SIXTEEN PAGES—SECTION ONE

The Canyon News

Fifty-Fourth Year | Canyon, Texas, Thursday, August 11, 1949 | Number 23

Hopper Poison Is Available to Randall Farmers

Farmers of Randall county may secure poison for grasshoppers at the Tri-State Fair Grounds in Amarillo.

A mixing plant has been set up for grasshopper poison at this point and is open for business all of this week. The plant will probably not be open for operpation all of the time starting next week, but notices will be given at to the operation days. The poison costs the farmers 25 cents per 100 pounds.

County Agent H. E. Shahan went before the commissioners court on Monday to discuss the hopper situation. Mr. Shahan is fearful that if the hoppers increase that they will take the young wheat when it comes up this fall. Fence rows are breeding places for the grasshoppers and these should be poisoned.

The government furnishes poison free to the counties infected, but the farmers must pay for the mixing, which runs to 25 cents per 100 pounds. If the hopper situation becomes critical, and there is a demand for the poison in Randall county, a carload will be ordered.

In the meanwhile, Mr. Shahan advises farmers who want to put out the poison now to go to the Tri-State Fair county and secure this poison. While the poison is for Potter county farmers, there is no county line restrictions on giving the land owners the benefit of the poison.

Mr. Shahan advises farmers to watch out for the hoppers, and to take every precaution to get poison in ample time before they plant wheat if the crop of hoppers become a menace.

Bag Worm Killing Trees in Sections Not Yet Sprayed

Bag worms are making a slow, but devestating march through Canyon, destroying trees in their path. The worms started in the shrubbery last year.

They spread to box elders and now are in the Chinese elms.

A citizen said yesterday that he had been in various parts of Canyon, and found bag worms hanging from trees in all sections of Canyon.

Many large trees were killed before the property owners recognized the dangers.

All citizens are warned to have their trees sprayed before it is too late.

When the worms get a start, they are hard to handle, according to observers.

Former Physician in Canyon Explained Socialized Medicine

Dr. H. H. Latson, former Canyon physician, was the spreaker Tuesday at the Canyon Rotary Club luncheon.

Dr. Charles Nester was in charge of the program and introduced the visiting speaker.

Dr. Latson went into all phases of the pending legislation on Socialized Medicine. He drew illustrations of how socialized medicine had worked in Europe, and what might be expected should the law be passed in America.

The fact that nearly all physicians are opposed to the bill is not an argument against the measure, but the experiences which other nations are having in enforcing the measure is proof enough to American physicians that such a measure would be unsatisfactory if applied to this nation of free entepprise.

Visitors were: Dr. Leta Boswell of Canyon; Buck Kelton of Crane; H. A. Cox of Panhandle; H. L. Atkins of Odessa; Jim Barry of Dallas, Ark.; Raymond Huff of Clayton, N. M.; Clyde Harmon of Crawfordville, Ark.; E. Kancher, Arthur Osgood, E. H. Kromer, L. W. Jackson, Roy Pool, Irving Tolzien, all of Amarillo.

Suspended Sentence Was Given charge Selling Property

A. M. McElroy plead guilty to the charge of disposing of mortgaged property in district court Thursday and was given a five-year suspended sentence by Judge Henry S. Bishop.

McElroy had been picked up for drunken driving. He sold his car to a local couple, only to find that the car was mortgaged in Colorado. He did not ask for a jury, but entered a plea of guilt to draw the suspended sentence.

EQUALIZATION BOARD

The Commissioners Court will sit Thursday in the final session as a board of equalization to hear complaints regarding valuation changes. The commissioners made changes of valuation in about 250 pieces of property, with cards having been sent to those who were affected.

Mr. and Mrs. L. S. Johnston were in Ft. Worth over the weekend.

When will the Flag fall?

Amarillo Man Winner of Billy Red Fox Sunday at the Palo Duro State Park---Other Prizes Are Coming Up

W. H. York of Amarillo, now working on a farm near Amarillo, held the lucky coin which won the quarter horse yearling which was given by Glen Casey, rancher and dairyman, who has property across the canyon north from the Park.

Billy Red Fox, yearling, was won by York, who held coin number 3004. The first three numbers of the 3000 series was missing, therefore the prize went to York.

Mr. Casey explained the winning records of his quarter horses in the various shows this year, and displayed the winning cups, ribbons and trophies. Billy Red Fox is one of the finest colts on his farm.

Casey's Black Beauty will be given to some lucky coin holder on Sept. 4. This is a three-year-old mare, bred to one of the famous stallions in the Casey quarter horse herd. She was on display Sunday and was greatly admired by the large crowd who had gathered at the Park.

Mr. Casey explained that the quarter horse was bred for the cow man who must have a fast, sturdy horse for roping, and a horse which had more sense than a cow, and almost as much sense as a man.

Special prizes will come thick and fast from now until the close of the 1949 Treasure Hunt.

Special awards will be given away for the next two Sundays, August 14 and 21; the second Casey horse on Sept. 4; the trip to Rio on Labor Day, Sept. 5. The final big prize will be awarded to the lucky coin holder on Sept. 11.

As a special inducement, all prizes which have been offered by business firms of Canyon and Amarillo, and which have not yet been claimed, will be given away at the close of the Treasure Hunt. No prize will remain unclaimed at the end of the period.

John McCarty, promotor of the big Treasure Hunt announced Sunday that extensive improvements on the Park property will be underway before the end of the season. The Texas Game, Fish and Oyster Commission will place deer, beaver and wild turkey in the Park this fall in order to improve the attractiveness of the area.

Mr. McCarty is planning for a winter season, plans of which have not yet been completed.. "The Palo Duro is not just a summer resort, but has all-year around attractions," will be the slogan for the future.

Park Group to Hold Meeting Regard Contract

The Palo Duro Sate Park Advisory Committee has been called for a meeting Wednesday noon at the Capitol Hotel in Amarillo.

The board will have under advisement a five years concession contract for the park. Executive Secretay Gordon Shearer has telephoned Guy Carlander, chairman of the Advisory Board, that it is necessary for the Texas State Parks Board to make a concession contract within the coming week. It is hoped that the next contract will be for a period of five years.

John McCarty, manager of the Palo Duro Treasure Hunt is anxious that definite plans be made for the future development of the Park.

It is planned to have the light line built to the Park within the coming few weeks.

No word has been received from the State Highway Commission as to when work will start on the road improvement program in the Park.

Soon after September 1st extensive improvements will be made on the lodge and camping facilities at the Park.

Rec. W. R. Matsler Accepts Pastorate Christian Church

Rev. Win R. Matsler of Rantoul, Illinois, has accepted a call as pastor from the local First Christian Church. Rev. Matsler with Mrs. Matsler will be in Canyon before the first of September to begin his work. They will be at home in the parsonage recently purchased by the church at 1710 Seventh Ave.

He has been serving as pastor in the same vicinity for the past 42 years, having served in four different churches that lie within 21 miles of each other.

On Sunday Dr. B. F. Fronaborger, Jr., will speak to the First Christian Church congregation at the 11:00 o'clock service. Everyone is invited to be at this service of the church.

2 Records Fall With Attendance at the Palo Duro

Both attendance records at the Palo Duro State Park were broken in the attendance at the Palo Duro State Park last Sunday.

Mrs. Erick Rushing of Friona broke the high record of 1948 when she entered the Park as 51,496.

An few hours later Ray Jordan of Lefors broke the all-time record when he registered as 52,315.

Mrs. Rushing was with a party of 12 when she came to the party. This was the first time this year that she has visited the Park.

Mr. Jordan was in a party of 8. It was the first time this year that he had been to the Park.

Both were given season passes to the Park and to the Gold Sox baseball games.

A total of 1965 person paid admissions to the Park Sunday. During last week 861 cars carrying 3482 persons entered the Park. During the week 37 persons won prizes with the lucky gold coins bearing the final number "7."

Miss Fay Fuller of Dallas is spending two weeks with her grandparents, Mr. and Mrs. J. T. Sykes, Sr.

When will the Flag fall?

Local Auxiliary Member Winner of State Legion Award

MRS. H. E. CAMPFIELD

Mrs. H. E. Campfield, member of the American Legion Auxiliary of Palo Duro Post No. 97, won the award given by the Department Membership Chairman of the State organization for having organized the highest percentage of new units in the district.

Mrs. Campfield attended the 31st Annual Convention of the Legion and Auxiliary that convened in Ft. Worth on August 5, 6 and 7. She was a voting delegate from the local unit and had a personal vote as the president of this district.

Another honor was bestowed upon Mrs. Campfield when she was elected as delegate to represent the 18th District of American Legion Auxiliary at the National Convention which will convene at Philadelphia, August 29, 30 and 31.

Hospital News

Suzanne Sims, tonsillectomy
Allane Cartrite, tonsillectomy
W. R. Ash, Happy, medical.
R. A. Henson, medical
Wayman W. Rich, Tulia, medical
Mrs. Josephine Skypala, Umbarger, medical
Mrs. L. J. Benham, surgical
Louise Bales, medical
Mrs. R. W. McNeil, Happy, surgical
Mrs. M. E. Ferguson, medical
Mrs. A. L. Watson, surgical
Robert McClendon, medical
Mrs. M. H. Anderwall, surgical

Guy B. Tabor, who is being transferred from Keesler Field, Mississippi, to Shepherd Field, Wichita Falls, visited at home from Sunday afternoon until Wednesday morning.

Mrs. Ogden Stroud and son, Jeb, with J. D. Stroud of Electra, father of W. H. Stroud, are visiting in the W. H. Stroud home this week.

Dr. and Mrs. R. A. Neblett and children returned Monday from their vacation trip to Yellowstone.

When will the Flag fall?

Dallas Artist Is Working in the Palo Duro

Fred Darge is here from his studio in Dallas making sketches in the Palo Duro State Park. He will take these sketches back to Dallas in order to paint larger canvasses of beautiful secenes which he is finding in the Palo Duro.

Dave Darge, his son, who is an art student in California, is here this week assisting his father with the sketches. Dave was introduced Sunday to the big crowd which was at the Park for the drawing and expressed amazement at the beauties of the Palo Duro.

Fred Darge stated that many Southwestern artists had told him of the beauties of the Palo Duro. He believed that this would soon become the art mecca of the Southwest.

An exhibit of the sketches which Mr. Darge has made will be on exhibition at the Lodge next Sunday. Citizens of the Panhandle are invited to view them.

Former Student Here Looks Over Familiar Haunts

Dr. John Randolph and son, Pete, were here Thursday visiting with old friends.

John is head of the Mathematics Department of the University of Rochester, New York. There are 800 men in the graduate department where he works, and an equal number of women in a graduate department of the University. He is in charge of the department in both of the graduate divisions.

Randolph is a product of West Texas State. He came to Canyon from Perryton in 1922, with little more than an extra shirt and a determination to finish college. He worked at various jobs—anything that he could find—and lived in the home of Mr. and Mrs. T. V. Reeves for two years. During his last year in college he was head janitor at the News office, and lived in a bedroom in the rear of the plant.

John graduated from the college in 1926, after taking all of the matematic course offered by Miss Edna Graham. He gives Miss Graham full credit for having started him out with the determination to go places in the chosen field of mathematics.

Upon graduation he was selected for a teaching position in the Canyon High Schools. He started the High School paper, "The Eagle's Tale" which has continued for 23 years as a feature of the Canyon News.

From Canyon he went to the University of Michigan for his M.A. and on to Cornell for his Ph.D. He was a member of the faculty in Cornell before being selected for his present job.

His text on higher mathematics has gained for him wide recognition in the educational field.

Dr. John Randolph is another example of what a small college in a small town can do for a boy who comes with the determination to go places in the educational field.

Canyon Schools to Open Session for Next Year's Work

Supt. E. A. Wooten has released the following dates for the opening of the 1949-50 term of the Canyon Independent Schools.

The first faculty meeting will be held Wednesday, September 7.

High School and Junior Hi School students (7-12) grades, inclusive) will enroll on Thursday and Friday September 8 and 9, beginning at 9:00 a. m. Thursday.

Students of the Grammar School (1-6 grades, inclusive) will enroll on Monday, September 12.

Mrs. Newton Harrell Saw Picture Taken in the Palo Duro

Mrs. Newton Harrell was entertained in Hollywood by the producer of the motion picture film which was recently shot in the Palo Duro Canyon. Mrs. Harrell and son, Ed, are on their way to Alaska, and left Seattle Sunday by boat. Mr. Harrell will leave Monday by plane to join them.

While in Hollywood Mrs. Harrell was shown parts of the films which were taken in the Palo Duro. The film is being piecced, but will not be released for some time. She was highly pleased with the preview that she saw.

Mr. and Mrs. Hosea Foster have returned from a vacation trip to California.

When will the Flag fall?

Pipe Dream Sets Randall Wheat at Excessive Figure

Someone in Amarillo had a pipe dream the other day and put out a wheat report! And what a report it turned out to be!

So far as the estmiate is concerned, nothing could be wilder than the estimate of 5,200,000 made on the 1949 wheat crop of Randall county.

W. H. Upchurch says that the report will probably be more than a million bushels off from the actual production of Randall county for this year. He made this estimate of approximately 4,200,000 bushels in the early season, attempting to take into consideration the losses in the county by hail and wind.

However, his office is snowed under making wheat loans on farm stored grain, and he would not make an estimate at this time of the actual wheat production of Randall county.

Mr. Upchurch advised The Newsman to come back in five or six weeks and by that time he will have the accurate yield of Randall county compiled.

If all of the counties of the Panhandle were as badly missed as the one from Randall, it is hard to say just what the 1949 wheat crop will actually total.

Farm stored wheat loans are being made rapidly through the office of Mr. Upchurch. It takes about a week to get a loan through after the inspection has been made, and the samples of wheat sent by mail to headquarters in Amarillo.

More Rain Sets a Recent High Mark Recorded in City

Canyon has received .97 of an inch of moisture since last Thursday.

An equal rain amounting to .40 of an inch fell Thursday morning, and another rain of .57 of an inch fell Tuesday night.

The weatherman in Amarillo states that showers will likely fall at intervals thruout the next few nights.

During July the total moisture received in Canyon was 3.58

Including the rain Tuesday night, Canyon has received 21.42 inches of moisture during 1949, which is above the normal rainfall for this section.

Showers still continue, with varying amounts. In the Southeast part of the county this week, while Canyon has getting less than an inch of rain, two heavy rains fell which brought more than 2 inches of rain. Some sections have received less rain than has fallen in Canyon, but the county's average is probably about the same.

Mrs. Chesley Croson Died Tuesday, Aug. 2 at San Angelo

Mrs. Era White Croson died on Tuesday, August 2 at San Angelo, following a long illness.

Burial was at Coleman.

Survivors are the husband, Chesley Croson, and two children, Rodney, 13 years old, and Jerry Lee, 15 months old.

Ellen Sanders Makes Good Recovery

Miss Ellen Sanders was able to walk last week for the first time since the car accident in which she had a compound fracture of the pelvic bone.

She has been able to walk around the Sanders home, and is gradually getting back her strength after the long confinement in the hospital in Fort Worth, followed by local treatment at her home in Canyon.

CHANGE PICNIC DATE

The Central Home Demonstration Club picnic supper will be held Friday, August 19, at 7:30 p. m. at the home of Mrs. J. M. Breitling.

MARRIAGE LICENSES.

Travis Ryan White to Jo Ann Bullard, August 4.

Leslie E. Talbert, Jr., to Ruth Marie Thompson, August 8.

Mr. and Mrs. C. W. Barnard of Abilene visited last week in the home of his parents, Mr. and Mrs. W. F. Barnard. They were joined on Saturday by their son, C. W., Jr., of Abilene, and will go on to Colorado with him for a vacation before returning to their home.

Those visiting in the M. E. Cleavinger home Tuesday until Thursday were: Thomas Hall of Manhattan, Kansas, and son, Elliott of Washington, D. C.; Mr. and Mrs. Richard Hall and daughter of Goodwell, Oklahoma. Tom and Richard Hall are brothers of Mrs. Cleavinger.

When will the Flag fall?

O. H. Finch of Dalhart Sets Out to Raise Funds to Complete Second Unit of Museum Before End of Office

O. H. Finch, president of the Panhandle-Plains Historical Society is determined to finish construction on the second unit of the museum before the end of his term of office next May. When O. H. Finch throws his energies into any proposal, it starts moving, and moving fast.

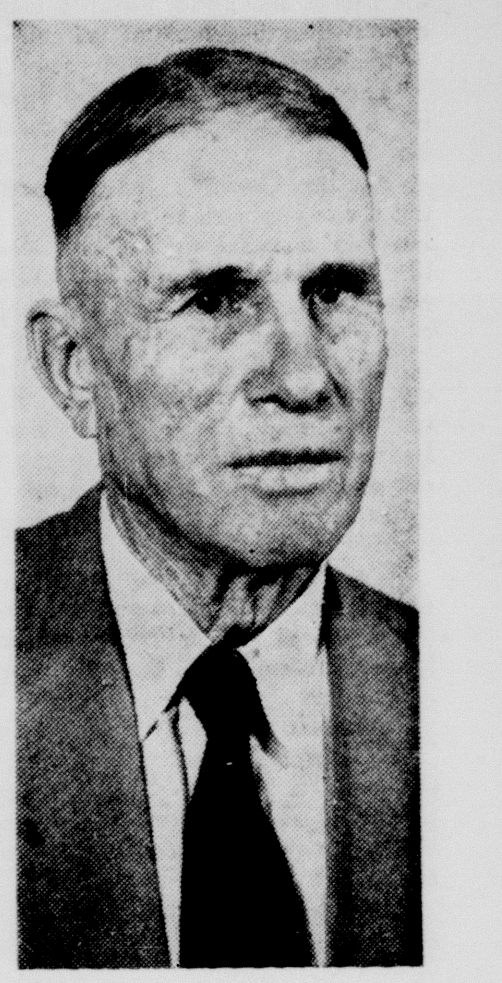

O. H. FINCH
. . . Is determined to finish museum

Mr. Finch announced recently at a meeting of the directors that he was going to devote much time to the Museum this year. He had started to work in raising money long before his declaration to finish the job this coming year.

For the most part, Mr. Finch's cattle, banking and business transactions will have to wait until the job at hand is accomplished.

Guy Carlander, architect, has estimated that it will take about $100,000 to complete the structure on lines now planned. The executive committee of the museum is counting on $40,000 of state money, recently appropriated for the museum by the legislature.

This leave about $60,000 to be raised among the friends of the Society throughout Northwest Texas. This is going to be the big job set out for himself by O. H. Finch. Those who know him do not doubt that he will get the money before his term of office ends next May.

A number of years ago, Finch met the late T. D. Hobert of Pampa on a train returning from Fort Worth.

"He struck me up to join the Panhandle-Plains Historical Society," Mr. Finch recalls. "I thought it was a pretty good idea. I joined."

As the years rolled by, Mr. Finch became more interested in perpetuating lore, history and artifacts of the pioneer days. He comes by his interest quite naturally. Next year he will round out 60 full years of residence in the Panhandle.

He was reared in Memphis, where his father was a member of one of the early day-great cattle domains, the Bar 69 Ranch. The spread was operated by Finch, Lord, Nelson,, of which his father was the "Finch." The "Nelson" was the late Judge O. H. Nelson, Mr. Finch's uncle. And Judge Nelson was one of the great cattlement, of the historic figures of his day.

Mr. Finch was elected director of the Historical Society about five years ago.

"We are selecting a few key figures in each community to assist us with our program to finish out the museum," Mr. Finch declared. "For instance, letters to some 30 men now are in the mail. These letters will be followed up by personal contacts.

Mr. Finch will be one of the ringleaders in the contact team. And he feels his efforts are justified

"During one priod recently, the museum visitors were counted at 60,000 persons," he affirmed. "We can't be wrong in furthering a project that holds this much interest."

Indictments by Grand Jury Will Be Tried Soon

The grand jury was in session Wednesday, returning four indictments.

Judge Henry S. Bishop did not call a petit jury to hear the cases involved as he is tied up in district court at Amarillo for two weeks. It is likely that he will be in Canyon in about 10 days to dispose of the cases.

Robert H. McDaniel was indicted on the charge of sodomy. He has been under bond since his arrest by Sheriff M. E. Cantrell.

William A. Nicholson was indicted on the charge of driving while intoxiated. This is his second offense.

Dean Andrews and Joe Hareson of Lubbock were indicted on the chage of wheat theft.

The grand jury recessed, subject to the call of Judge Bishop.

Stork Specials

Born to Mr. and Mrs. K. R. Dearman of Amarillo, a baby boy, on August 4, in Neblett Hospital.

A son was born to Mr. and Mrs. Harwood in Neblett Hospital on August 8.

Mr. and Mrs. A. L. Barnard of Bakersfield, California, arrived Saturday for a visit in the home of his parents, Mr. and Mrs. W. F. Barnard.

Miss Harriette Dickinson, Home Demonstration Agent from Seguin, is here visiting for two weeks at the home of her mother, Mrs. Isabell Dickinson.

Mr. and Mrs. Charlie Holcomb and Eddie Glen of Tulia visited in the home of her parents, Mr. and Mrs. W. E. Roberts, with other relatives this week.

Mr. and Mrs. Joe Baber are vacationing in Colorado.

Mr. and Mrs. Ted Reid left Sunday for Colorado to spend a week.

When will the Flag fall?

60 Carloads Of Onions To Go From Umbarger

A new source of agricultural income in Randall county has been developed by a small group of farmers in the Umbarger community who are growing onions on a commercial scale this year for the first time.

A dozen farmers who decided to try onions as a cash crop organized the group called "Associated Growers of Umbarger." This was done in order to build a processing shed for grading and shipping onions for the members. The processing plant has been in operation for only a few weeks but has already shipped 20 cars to Eastern markets. They expect to ship at least 60 cars of U. S. No. 1 grade onions before the close of the harvesting season about September 1. The small size and special grades are sold locally at the processing shed.

The quality of onions shipped so far has been rated as excellent. No loss by spiolage has been reported. Yields have been fair to good with a top yield of 500 bags per acre. The variety mostly grown this year is known as "Sweet Spanish" which is a globe type white onion of good keeping qualities. The Randall County onions have been well received in the big city markets where they have gone.

Harry Friemel is president of the Associated Growers; George Friemel is vice president; and D. R. Weaver is secretary-treasurer.

New City Judge Was Named in City Election

Only 30 voters of Canyon wnt to the polls Saturday to vote for a new judge of the city court.

C. M. Presley was elected unanomously, in view of the fact that he agreed to serve in an office which will pay only a small fee.

Mayor W. A. Warren said that the City Commission had not yet worked out the details for the new city court, as to the fees which would be collected.

The City Commission will take this matter up at its next regular meeting.

Canyon Ropers Will Contest Happy Here

Members of the Canyon Roping Club will meet members of the Happy Roping Club Sunday afternoon at 2:00 o'clock at the Roping Grounds on the Highway South of Canyon.

At this time the Canyon group will be out to avenge defeat in time on last Sunday when they were beat by the Happy group on their home range.

There is a possibility that there will be some steer riding and ribbon roping to add to the entertainment of the spectators.

Bishop Martin Was Pleased With Camp

Bishop W. C. Martin of Dallas was at the Methodist Emcampment Saturday and Sunday and expressed his great amazement at the beauties of the canyon.

He told Rev. E. A. Irvine, manager of the property, that he had heard of the camp ground for several years but it was above his expectation.

Bishop Martin preached Sunday night at the Methodist Church to a large an appreciative congregation.

EDITORIAL COMMENTS

Governor Shivers Advocates More Taxes for Special Session

Governor Shivers came out Wednesday night for more taxes for Texas. He did not mince words in making his demands for more money with which to run the State of Texas.

Shivers is to be congratulated for being honest with the people and giving advance notice what they may expect when they face the tax collector.

Increasing taxes is not an easy matter.

The taxpayers usually rebel when it comes to paying a larger tax bill. You cannot blame them one bit.

The late Governor Jester sidestepped the tax issue, but it was very well known that the State was going to run into financial difficulties. Jester did not hestitate to call for larger appropriations, but getting the money to pay the bill was a different thing. A horse of two different colors—to be exact.

After all, we have a lesson to learn—each and every one of us. The lesson goes right back to all of us. No part of the government can spend money, unless we instruct the tax collector to get that money out of the pockets of the people. It's a hard lesson to learn, but we all have to fact the music sooner or later.

We shall have to wait and see what the legislaors thing about the Governor's new taxes. While the recent session was called the heaviest spending legislature in recent years, the bills have now been run up and the money must be secured.

And next year—1950—is election year in Texas. The Governor, all member of the House and half of the Senators must go before the people and justify both their spending and the proposed tax increases which are contemplated for the January special session of the legislature.

Governor Shivers failed to advocate a sales tax, which would bring in more taxes than any other form of taxation.

Tidesland Battle Shaping Up, Attorney General vs. Governor

It seems that the tideland forces are getting pretty clearly lined up for a showdown. Attorney General Price Daniel has taken the same stand that was taken by the late Governor Jester—that the federal government had no claim to the oil under the waters of the Gulf of Mexico along the coast of Texas.

On the other side we have the compromise group. Speaker Sam Rayburn of the House of Representatives leads this group. He is more interested in keeping power in Washington than in the future welfare of the children of Texas. His position is likewise taken by the former Attorney General, Tom Clark, who becomes a member of the Supreme Court. In his new post Clark will not be able to sit on any case which has to do with the tideland fight, but naturally he will have influence with certain members of the court.

Governor Shivers reverses the position of no compromise, which was taken by Jester. He seems to be seeking the easy way out. He is now advocating a compromise.

To the layman who has only scanned Texas history and is unacquainted with all of the legal details of the constitution, it might seem that the compromise bunch was doing an unjustice to the children of Texas. Howeer those who have followed court rulings know well that no one ever knows just what position a court will take on any question when cases are submitted to it. We have one adverse ruling against Texas by the Supreme Court in this case. We may get another one.

White House Is No Longer Taken For Granted by the Congress

We have geen listening and reading carefully the reports on pending war conditions. It is gratifying to both read and hear optimistic reports which are coming out of the various nations, and especially out of Washington.

A few months ago there were many folks who thought that we would be in a "hot" war with Russia long before this date. We have been warned that the Bear was just about ready to start on a march across Europe. We have been told that we have missed the boat in China, and that the Red were in position to hold out, regardless of all that we might do.

Those who talked of the pending war are no longer preaching war. Congress is no longer taking direct orders from the White House. There is a feeling of greater security throughout the world, unless it be in China. But let it be observed that no one, as yet, have ever subjected the Chinese. They never give up, but keep on and on fighting.

Maybe we have been dulled by a sense of security. Maybe we should be talking about war, and quaking in our boots over the necessity of getting ready for an invasion by air.

Regardless of present thought, we are still convinced that the cheapest price for peace is to be ready for war on a minute's notice.

Cattlement Want to Remain Free From Government Control

The cattlemen of America are opposed to government regulation. They are fearful of the proposed administration farm bill. All is well with the cattlemen, in spite of the fact that cattle have declined in price very rapidly in the past few months. Cattle are off more than most commodities. Of course cattle were too high to start with—just like everything else is too high—but so long as the cattlemen, producers who do not want to come under controls, they should not be regimented by law.

Aid to Public Schools of America

Friends of the schools of America are trying to smooth over the Spellman-Roosevelt fight, hoping thereby to improve the chances for federal aid for public schools. It is not likely that the President will try to do much about this fued. He wants the Catholic vote, as well as the Roosevelt support.

Caso March Is On the March

Caso March of Waco has announced that he will call upon every precinct chairman in Texas this year in his candidate for Governor in 1950. That is a whale of a job, and something that no one has ever before attempted. What will it get him? Who knows?

Most Important Person in America Is the Individual

America is the country with a heart for the man who is caught in a jam, and his life is threatened.

Over in Russia the individual means nothing. He is just another man, potentially a soldier, who may have lost his life in the service of his country.

Who was the fellow who was caught on a rock in a flood?

Only his friends and neighbors, and his family knew the man before the flood threatened his life.

Millions of Americans became sympathetic when word was flashed that his life was in danger. Just another man? No, indeed, he became a very prominent and important man to the existence of the future upbuilding of this nation.

A little girl fell into a hole a few months ago. Just another little girl? No, indeed, she was a potential individual in the growth and building of civilization in America. She was important.

Hundreds of men rushed to offer aid. They risked their lives in order that her life might be saved. They lost the battle, but they were not discouraged because of their efforts. They would do the same thing today or tomorrow if they found another small girl in distress.

America was founded on the theory that man—yes any man—big or small—was the keynote to the future of this nation. We give to the individual the opportunity to make of himself the most that there is in him. We give him a chance, but at the same time expect from him a true devotion and fidelity in order to repay society for what it has done for him.

America will not fail or fall so long as we maintain this high standard for the individual. Naturally a lot of folks are missing their opportunities, and are throwing away their lives in chasing butterflies, but on the whole we are doing a pretty good job of taking care of the future of America.

One Man Picket Line in Hereford Dispelled by Irate Citizens

We are mighty proud of those men over in Hereford who upheld the free American right to work, rather than bow to the rights of one man to tell the people of that community who could work for them on a community project.

Hereford is a rather small city, unorganized, with no trade unions. The progressive citizens got together and raised money to build a hotel. The contract was let, but the contractor was not told that he must import union hod carriers from Amarillo, where there is such a union. He was told to employ Hereford labor as much as possible.

An Amarillo labor leader saw an opportunity of getting dues from Hereford workmen, or making the contractor pay additional wages by importing union men from Amarillo for the job. The boss decended upon Hereford. He took with him one man who was to picket the job.

Steel workers on the job, men who are noted as strict adherants to the traditions of picket lines, refused to work as long as this ONE MAN was picketing the job. After several hours of argument, citizens decided to take things into their own hands. The labor boss was waited upon and told to get his man and leave town, or suffer the consequences. After looking at a hundred or so determined men, who had not waited up him for a social call, the big boss decided that he had a toothache and would have to go back to Amarillo, taking his picket with him. The steel construction workers went back to work when the ONE MAN picket line was withdrawn.

Who was the most important man in the case? The Hereford man, who was willing to work for his friends and his neighbors, without paying tribute to a labor organizer, or the ONE MAN who was imported from Amarillo to deprive Hereford men from the jobs which belonged to them?

So far we have had no labor troubles in Canyon, but the Hereford men have set the pattern as to the only way to handle such cases. Force is the only language that these bosses understand.

Defense Line Against Reds in Europe Is a Vital Necessity

A defense pattern for Europe, as well as the whole world, is being worked out in Europe, by military men from America, and the other nations which are involved.

That is certainly a policy which would be approved by all Americans.

After World War I we came home determined that we would leave Europe alone. It was just 25 years that we were forced to return and help fix up the mess which we had left after the first war.

Unless we plan, and plan wisely, we may have to go back to Europe one of these days to help fix up the mess which we left following World War II.

It should be recalled that in leaving Europe, we abandoned millions of dollars worth of surplus materials. Whether this stuff fell into friendly, or unfriendly hands, no one knows for sure. At least we got rid of the stuff.

In spite of the jealousies which exist between the military men of Europe today, we hope that our able leaders will be able to plan a defense system which will hold back the Reds, should they attempt to pull a fast march on us.

$600,000 Gem Theft Is Not a Cause for Public Distress

We are not shedding any tears over the loss of $600,000 in gems, and several thousand dollars in cash which was claimed over in France by the "richest" man in the world. If the jewels were really worth so much, why in the name of common sense was the old boy and his wife carting such fabulous wealth around unprotected? And why does any person feel that he should be flashing big rolls of money, just to make an impression.

A fool and his money soon parts!

Tito Still in the Public Eye

Tito is still the big news of Europe. About the time the Reds think that they have him whipped, he breaks out in a new place.

Frankly we do not believe that anyone can trust Tito. He is anti-Democratic, but is anti-Red only to the extent of having his own way without interference from Stalin. He would as soon double-cross us as he would Russia.

When the showdown comes, Tito will be found playing ball with the highest bidder—provided he has anything to play ball with.

Almanac

Keep both feet on the ground and you won't have far to fall.

AUGUST

6—First execution by electricity in U. S., 1890.

7—U. S. Naval Academy established at Annapolis, 1845.

8—First international yacht race, 1870.

9—Atomic bomb destroys Nagasaki, 1945.

10—Greenwich observatory founded, 1675.

11—Atlantic charter announced, 1941.

12—Hawaii annexed to U. S., 1898.

WHO Knows

1. The name of the Chief Justice of the U. S. Supreme Court.
2. For how many years is a member of the House of Representative elected?
3. Can you name the three men who have last held the post of Secretary of State?
4. Is the Speaker of the House appointed by the President or elected by the Representatives?
5. Name the Secretary of the Treasury.
6. How many Representatives are there in the House?
7. Which State has the most Representatives?
8. What is the salary of a Representative?
9. How many U. S. Senators are there?
10. Does the District of Columbia have a Representative in Congress?

(See "The Answers" on Page 7)

I am encouraged in my task by knowledge of the long friendship existing between the people of the United States and the Union of Soviet Socialist Republics.—Ambassador Alan G. Kirk, presenting his credentials to USSR President Nikolai Shvernik, Moscow.

I can't believe that Congress ever intended to confer on any union the right to control production and thereby to control prices.—Sen. A. Willis Robertson (D.-Va.), referring to John L. Lewis's three-day-week for mineworkers.

If an acient Hebrew prophet were here he would not be boasting about the atom bomb but warning against proligacy, sensuousness, drunkenness and selfishness which is the ever-increasing spirit of millions of our people.—Rev. William Ward Ayer, New York City.

Englishmen arn't cold and reserved because they do not speak to strangers in bars—they're just plastered.—Nathaniel Gubbins, British newspaperman, London.

We cannot be just a little dishonorable any more than we can be just a little dead.—Gen. Jacob L. Devers, chief of the Army Ground Forces, Gettysburg, Pa.

The Canyon News

Founded by Mrs. R. W. Morgan in 1896
Published by Clyde W. Warwick since August 1, 1910.

Clyde W. Warwick and Arthur C. Haley, Jr., owners.

Subscription $1.50 per year in Randall County; $2.00 per year in outside territory. Payable strictly in advance.

Entered at the Postoffice in Canyon, Texas, as second class matter. Published weekly at office, 1513 Fourth Avenue, Canyon, Texas.

MEMBER OF PANHANDLE PRESS ASSOCIATION

Member of National Editorial Association and Texas Press Association.

Judged as the Outstanding Weekly Newspaper in Texas in 1942.
Placed as an Outstanding Weekly Newspaper in "Editing The Day's News"

NEWSPAPER CONTESTS — TEXAS PRESS ASSOCIATION 1949 PRIZE WINNER

world-famous quality...

INTERNATIONAL HARVESTER REFRIGERATORS

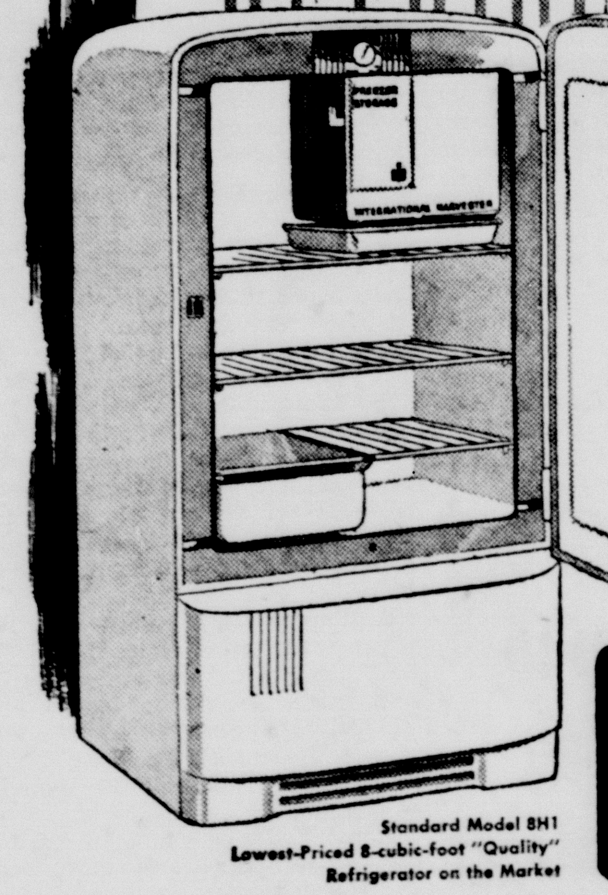

Standard Model 8H1
Lowest-Priced 8-cubic-foot "Quality" Refrigerator on the Market

$224.75
Other models $259.75 to $299.75
10% down payment
24 months to pay

now... at new low prices!

Famous International Harvester quality, *and*... such amazing values! Imagine... Standard Model 8H1, illustrated, with 36 pounds frozen food capacity... four ice trays to make 7.1 pounds of ice cubes... heavy glass meat tray holds 13½ pounds of meat, fish or poultry... white porcelain enamel interior for quick, easy cleaning. Yes, dollar for dollar... value for value, you get MORE with International Harvester!

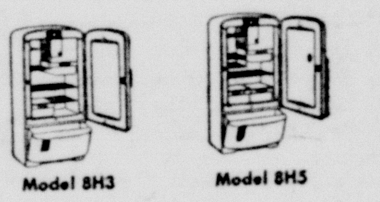

Model 8H3 | Model 8H5

MYERS FARM EQUIPMENT CO.
"Leaders in Service"
YOUR INTERNATIONAL DEALER
GOODYEAR TIRES • Phone 25 • DEMPSTER PRODUCTS

LET US DO
YOUR TITLE WORK
Prompt and Courteous Service
Mimeograph Work
Loans
Randall County Abstract Co.
First National Bank Building
A. B. Holt, Manager and Owner — Phone 111

Invest Your Printing Money in Canyon

Wonderful New Comfort

The Beautiful Chrysler | Silver Anniversary Model

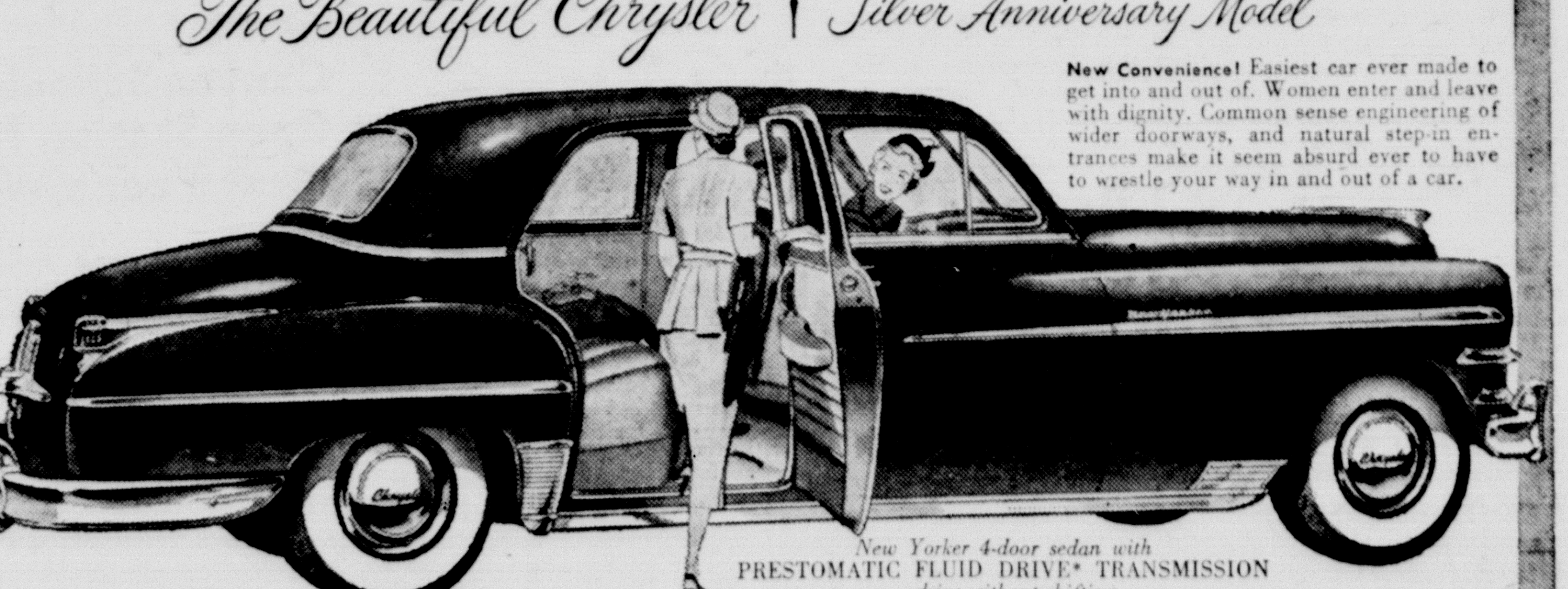

New Yorker 4-door sedan with
PRESTOMATIC FLUID DRIVE* TRANSMISSION
—drive without shifting

New Convenience! Easiest car ever made to get into and out of. Women enter and leave with dignity. Common sense engineering of wider doorways, and natural step-in entrances make it seem absurd ever to have to wrestle your way in and out of a car.

New Wider Chair-Height Seats! We don't fold you up like a "jackknife." You sit comfortably in seats the height of your easy chairs at home. We've more headroom, legroom, and shoulder room for you. And no other car has ever been so completely engineered from the fundamentals up for your comfort, your convenience, your peace of mind.

New Easier Steering! In one of the great advances since the war, we give you new "center control" steering. For the first time, tie rods of equal length give you balanced control. There's no wheel fight. There's greater road stability, easier handling, less road shock. Yes, and greater safety, too—for everything about this car is designed for safer driving.

New Smoother Driving! Chrysler's mighty Spitfire engine now has still higher compression for faster acceleration, smoother response. And along with its better all-around performance goes an amazing new Waterproof Ignition System that's exclusive with Chrysler. You can drive through high water but it won't stall. You get quicker starting, even in dampest weather, smoother idling, longer life.

*gyrol Fluid Drive

Created by CHRYSLER

JOYNER MOTOR CO.
1615 Fourth Avenue
Canyon, Texas

Master's Degree Petitions Run High Over Previous Graduating Classes

Two hundred and five West Texans have applied for degrees to be granted at the end of the summer session. Of these, seven will receive the degree of Bachelor of Arts; 113 the Bachelor of Science; 23 the Bachelor of Business Administration; 59 Master of Arts, and three Master of Business Administration.

The following have made application to receive degrees. If you are planning to graduate and your name does not appear in the list, please report to the Registrar's office immediately.

BACHELOR OF ARTS

Allegra Lord Bush, Claudio Escalante Meza, Mrs. Evelyn Hubbord, Frances Noel Kennedy, Mrs. Mary Lynch, Mrs. Bessie Mae Newton, Virginia LaVerne Wilson.

BACHELOR OF SCIENCE:

Mrs. Alva Lee Austin, Curtis E. Babcock, Thomas Henry Baker, Mrs. Irene Crawford Ball, Lorena F. Barnett, Mrs. Martha Evelyn Bates, Bruce Gordon Beene, Mrs. Edna H. Begert, Cecil Charles Bell, Maudie Ellison Bearden, Charles Donald Boston, Richard A. Boyter, Boyce Murrell Box, Cecil Lee Boykin, Ray Nathaniel Brickley, Inell Brotherton,

Walter James Burgess, Purvy Burrows, Mary Cougher Call, Mrs. Linnie Campbell, Amand Louis Cardinal, Kathleen Grady Cardinal, Fred Hancock Cariker, Jr., Milton B. Connolly, Ishimel Burton Cory, Mrs. Rubye Cox, Dalton Lee Criswell, Harold Eugene Dalton, Mary Howorth Dandridge, Mary Jo Dandridge, Malcolm W. Day, Mrs. Virginia Degan,

Herman W. Demus, Octie Pryor Dennington, Mary Nell DeShazo, Effie Farmer, Nevva Anne Fine, Lewis Florence, Maurine Boswell Forbus, Gaines Carden Franks, Peggy Marie Gill Frost, Billye Gibbins, Retha Godfrey, Melba Ruth Grady, Peggy Lorraine Hackett, Jack Harris.

Peggy Gene Head, Lois M. Henderson, Lela Henningh, Johnnie Smith Herrington, Joy Henderson, Mrs. Charline Horn, William C. Houchin, VirginiaAnn Hunter, Leolo Faye Irwin, Joe Bruce Jackson, Herbert Johnson, Jr., Herbert Warren Jones, Mrs. Mabel C. Jones, Mary Lindley Jones, Rubye A. Keller, Robert H. Kilgore, Vera Benson Killingsworth.

Eloise Margaret Langley, David E. Lasher, Robert D. Leachman, Mrs. Cleo Norris Lindsey, Herschel Lowe, John Pershing McBride, Margarite McCoy, John Wesley McCulloch, Sue Smith McMahan, Mrs. Braden Russell McWhorter, James W. Malone, William J. Massie, Harold J. Massie, Harold F. Mayfield, Virginia Veatch Mitchell, Porter J. Neff.

Frances Taylor Newland, Zella Noble, Mrs. Flora Nunneley, Edna Osborn, Hazel Hawn Parker, Mrs. Myrtle Brown Patterson, Louellyn Pennington, Phyllis Ann Parker Perkins, Joe T. Preston, Reg E. Prichard, Mrs. Beulah P. Pyeatt, Jeanne Richerson, Dorothy Jean Rushing, Theodocia Ruth Sessions, James Edward Shackelford, Kenneth Reed Simpson, A. Bernard Smith.

Jean Smith Smith, John H. Snyder, Mrs. Lolo Odom Sparks, Hazel Kayler Standlee, Hugh Alexander Stewart, Mrs. Rena Newland Strong, Jessie Grier Thomas, Harriet Bethel Tompkins, Lawrence E. Trayler, William Edward Tregoe, Ralph J. Trice, Odus J. Ward, Mrs. Harriet Wallace Wheeler, Ora E. Whetstone, Belva Curry Whittington, June Wischkaemper, Corrie Rankin Womack.

BACHELOR OF BUSINESS ADMINISTRATION

Naomi Ruth Adkisson, Jack F. Bearden, Robert Kenneth Bowers, Paul C. Bowie, William Francis Brainerd, Veva G. Cooper, Alfa Joyce Crowley, John D. Dowell, Cecil Franks, Yvonne Painter Goodnight, Harley G. Hicks, Noble Cleo Jordan, Claire R. Kuehn, George R. LaForge, Hubert Stanley McDade.

Jack Weldon Nichols, Jerry Richard Norris, Sr., James N. Nugent, Joel Allen Plunk, Oscar Herman Schuette, Betty June Smith, Donald Edward Standley, Don Raymond Wood.

MASTER OF ARTS

Esta E. Armstrong, Herbert Milton Baggarly, Robert L. Bates, Margaret Lair Bell, Juanita Black, Velma L. Blagrave, Marvin E. Bowman, Betty Jean Brown, Frances Ethelyn Brown, Mattie V. Bull, Richard Byrom, Wendel Cain, Robert W. Clyde, Ilene Coke, Morris Dalby,

Frankie Watson Damron, Curtis Lee Davis, Alvis O. Dennington, Mrs. Amogene Fowler DeVaney, Mrs. Stella Frazier Dillard, Wallace Dillard, Alfred R. Dooley, Floyd R. Dunsworth, J. E. Edwards, Marguarite Keltz Edwards, Lora Evrage, Mary Adeline Forman, Fred Gordon, Parilee Nelson Hammonds, Mabel Hare, Marjory Henson.

Clarence M. Herrington, Johnnie Groves Howell, Mrs. Violet Goad Huber, Olin Doyle Huff, L. E. Hunton, Jr., Exa Faye Hutton, Mary Sue Gray Iverson, John Everett Johnson, R. B. Johnston, Morris H. Jones, Huelyn Welden Laycock, Andrew J. Ligon, J. B. Lowe, Lois Molloy Lowe, William Truett McGregor.

Helen Hope McNeil, Mrs. Zella H. Mitchel, Truett R. Mobley, Millard Jerome Newman, Mrs. Verna Lee Pumphrey, Ruth Mae Richerson, Mrs. Ola Mae Robertson, Frances Marion Smith, Angie Wilson Sparks, Nell Proctor Wedding, Inez Osborne Welch, Jewell Woodward, Elsie Hinshawe Young.

MASTER OF BUSINESS ADMINISTRATION:

Jacob V. Huber, Jean C. Pattillo, Inez M. Wedel.

If I could drive like that guy I woudn't have to be governor.—Gov. William Preston Lane, Jr., Maryland, after watching Sam Sneed tee-off in the National Capitol Open, Silver Spring, Md.

President Truman is in better health now than when he first took office, except that he's a little overweight.—Brig. Gen. Wallace H. Graham, White House Physician.

No time to cry, so go to work.—CIO editorial, commenting on failure to repeal Taft-Hartley law act.

Airlines make unprecedented recovery from deficit of 1948.

Years ahead!

The Automatic way of doing the family wash is as great an improvement over the non-automatic way as the latter was over the washboard. Just try it and see for yourself!

Damp Dry—Fluff Dry

Bendix
Automatic
LAUNDRY
402 15th St. Phone 349

News In Canyon 25 Years Ago

(Taken from the files of the Randall County News of August 7, 1924)

A daughter was born to Mr. and Mrs. A. A. Kirkpatrick.

A daughter was born to Mr. and Mrs. Milton Dooley.

Rapid progress is being made in the contruction of the new cotton gin.

President J. A. Hill and Senator-elect J. W. Reid are among the 361 life members of the Texas State Teachers Association.

Canyon business men agreed to start a monthly trades day next week.

Citizens were warned not to plant the Mexican Fire Bush for decorative purposes, as it has become a menace in New Mexico.

Happy Birthday

August 12—
Bill Sternenberg
Howard Fuqua
Dorothy Gafford
Mrs. F. E. Haines
J. C. Johnigan

August 13—
Mrs. William Rex Cromwell, II
Walton Jones
Mrs. J. A. Smith
Frances Munson
Mrs. J. C. McClendon
Mrs. Douglas Marshall
Mrs. M. E. Cleavinger
A. W. SoRelle, III
Mrs. Jack Walker

August 14th—
Vaughan Vandergriff
Ray Campbell
Henry Bradford
Tommie Foust
Georgia Lee Bonefield
Mrs. Joe R. Cullender
Christine Mobley
Erwin Henry Meyer, Jr.

August 15th—
Jim Upfold
Mrs. Carl Laughery
Jay Prichard
Mrs. J. T. Service
Donald Gafford Hickman
Leroy Burrow

August 16—
Miss Belle Schramm
H. B. Hales
P. V. Winstead
E. C. Penick, Jr.
Otto Podzemny
Eldon Burrow

August 17—
Mrs. Homer Gooch
George Hand
Mrs. J. A. Moore
Wayne Porter
Mrs. Roy N. Byrd
Gladys Leseberg
Curtis W. Samples, Jr.
Jack Richard Bonds

August 18—
Mrs. Robert P. Jarrett
Densmore Mickle
Tom Knighton
Miss Georgia Upfold
Victor Friemel
Martha Jean McBroom
Mrs. Taylor C. Evans

Published in The Canyon News, August 4, 11, 18, 25, 1949

HOUSE JOINT RESOLUTION NO. 36

proposing an Amendment to Article III of the Constitution of the State of Texas authorizing the Legislature of the State of Texas to provide for the establishment and creation of hospital districts; providing for the Governor's proclamation and submission to the electorate.

Be It Resolved by the Legislature of The State of Texas:

Section 1. That Article III of the Constitution of the State of Texas be and the same is hereby amended by adding to said Article a new Section to be designated as Section 60, reading as follows:

"Section 60. The Legislature shall have the authority to provide by law for the establishment and creation of hospital districts in the counties of this State under such conditions as the Legislature may fix by law, and to provide for the support of said districts by a tax on the ad valorem properties situated in said counties; providing, however, that before any such district shall be created it shall be approved by a vote of the people in said district."

Sec. 2. The foregoing Constitutional Amendment shall be submitted to a vote of the qualified electorate of the State at an election to be held on the second Tuesday in November, 1949, at which election all ballots shall have printed thereon (or in counties using voting machines the said machines shall provide for) the following:

"FOR The Amendment to the Constitution of the State of Texas authorizing the Legislature to provide for the establishment and creation of hospital districts"; and

"AGAINST The Amendment to the Constitution of the State of Texas authorizing the Legislature to provide for the establishment and creation of hospital districts."

Each voter shall mark out one of said clauses on the ballot, leaving the one expressing his vote on the proposed Amendment, and if it shall appear from the returns of said election that a majrity of the votes cast are in favor of said Amendment, the same shall become a part of the Constitution of the State of Texas.

Section 3. The governor of the State of Texas shall issue the necessary proclamation for said election and have the same published as required by the Constitution and Laws of this State.

FOR
Polio Insurance
and other
Insurance
SEE
Tom Knighton
Phone 456

I have always thought Harry was a mighty fine big brother long before he became President—Mary Jane Truman, the President's sister, Grandview, Mo.

Stranger finances trip to see kin for woman facing blindness.

Good luck reaches further than long arms.—H. G. Bohn.

World't biggest pumps irrigate million acres in Northwest.

Ireland's economic gain is laid to Marshall Plan.

Big business will increase industrial orders after July 1.

Help Keep Canyon Clean!

Published in The Canyon News, August 4, 11, 18, 25, 1949

HOUSE JOINT RESOLUTION NO. 32

proposing an Amendment to Article I of the Constitution of the State of Texas, by adding thereto another Section following Section 15, providing that the Legislature may provide for trials in lunacy cases without a jury; further providing for the submission of this Amendment to the voters of this State; prescribing the form of ballot; providing for the proclamation and publication thereof.

Be It Resolved by the Legislature of The State of Texas:

Section 1. That Article I of the Constitution of the State of Texas be and the same is hereby amended by adding another Section thereto following Section 15, to be designated Section 15-a, to read as follows:

"Section 15-a. The Legislature shall have the authority to enact all laws necessary to provide for the trial, adjudication of insanity and committment of persons of unsound mind and to provide for a method of appeal from judgments rendered in such cases. Such laws may provide for waiver of trial by jury in cases where the person under inquiry has not been charged with the commission of a criminal offense, and shall provide for a method of service of notice of such trial upon the person under inquiry and of his right to demand a trial by jury."

Sec. 2. That the foregoing Constitutional Amendment be submitted to a vote of the qualified electors of this State at an election to be held throughout the State on the second Tuesday in November, A. D., 1949, at which election all ballots shall be printed thereon:

"FOR the Amendment to the Constitution of the State of Texas providing that the Legislature may provide for trials without a jury in lunacy cases" and

"AGAINST the Amendment to the Constitution of the State of Texas providing that the Legislature may provide for trials without a jury in lunacy cases." Each voter shall scratch out one (1) of said clauses on the ballot, leaving the one (1) expressing his vote on the proposed Amendment. In counties or other subdivisions using voting machines, the above provision for voting for and against this Constitutional Amendment shall be placed on said machine in such a manner that each voter shall vote on such machine for or against the Constitutional Amendment.

Sec. 3. That the Governor of the State of Texas issue the necessary proclamation for said election and have the same published as required by the Constitution and Laws of this State.

Published in The Canyon News, August 4, 11, 18, 25, 1949

HOUSE JOINT RESOLUTION NO. 19

proposing an amendment to the Constitution of the State of Texas authorizing the Legislature to provide for Civil Service in certain countries upon a vote of the people therein.

Be It Resolved by the Legislature of The State of Texas:

Section 1. That Article XVI of the Constitution of the State of Texas be and the same is hereby amended by adding to said Article a new Section, to be known and designated as Section 62-c, reading as follows:

"Section 62-c. The Legislature is authorized to provide for the creation of Civil Service Systems for county employees in the respective counties of this State, but any system so authorized and established shall be approved by a vote of the people in said county. Any Civil Service System established by virtue of this Section shall apply to appointive offices only, and the limitations on term of office heretofore provided by Section 30 of this Article shall not apply, but the duration of such offices shall be governed by the provisions of such Civil Service System. This Section shall not apply to counties having a population less than seventy-five thousand (75,000) people."

Sec. 2. The foregoing Constitutional Amendment shall be submitted to a vote of the qualified electorate of the State at an election to be held on the second Tuesday in November, 1949, at which election all ballots shall have printed or written thereon (or in counties using voting machines the said machines shall provide for) the following:

"FOR The Constitutional Amendment authorizing the Legislature to provide for Civil Service in counties upon a vote of the people therein"; and

"AGAINST The Constitutional Amendment authorizing the Legislature to provide for Civil Service in counties upon a vote of the people therein."

Each voter shall mark out one of said clauses on the ballot, leaving the one expressing his vote on the proposed Amendment, and if it shall appear from the returns of said election that a majority of the votes cast are in favor of said Amendment, the same shall become a part of the Constitution of the State of Texas.

Sec. 3. The Governor of the State of Texas shall issue the necessary proclamation for said election and have the same published as required by the Constitution and laws of this State.

KEEP
Your Shoes Repaired
LOOK NEAT
JENNINGS
MEN'S WEAR
SHOE REPAIR

RADIATOR
Every Type Radiator Repairing
Complete line of Radiators for Cars, Trucks and Tractors
Miller Radiator Service
Distributors for HARRISON & McCORD
813 W. Sixth Phone 6666
"Most Modern Radiator Shop in the Southwest."
No Side Lines

FARMERS

We have a complete line of farm insurance including coverage for your granary-stored wheat.

Full line of Fire and Casualty Insurance.

COLE & DAVIS
Levi W. Cole, Sole Owner
PHONE 140

How to analyze your handwriting

ANALYSIS: No matter how you cross your T's, loop your L's, or dot your I's, you can tell that you're far-sighted, thoughtful of the future, considerate of your family's welfare, and know the value of a good investment . . .

. . . when your signature is on the application for United States Savings Bonds; Payroll Savings Plan (at your firm), or if you are not eligible for Payroll Savings, Bond-A-Month Plan (at your bank).

Sign up today! In just ten years, you'll get back four dollars for every three invested!

Automatic saving is sure saving—U.S. Savings Bonds

First National Bank
OF CANYON
Member Federal Deposit Insurance Corporation

You Can Count On Your Thumbs Household Items That Have Stayed Low in Cost...and One of Them Is

Natural Gas

West Texas Gas Company

HELPING BUILD WEST TEXAS SINCE 1927

Johnson - Long August Wedding Is Announced

Mr. and Mrs. A. L. Walsh are announcing the engagement and approaching marriage of her sister, Miss Helen Johnson, to Mr. W. O. Long, son of Mr. and Mrs. Ted Long of Amherst, Texas.

T wedding is scheduled for late August.

Miss Barbara Sue Fleming of Flosom, N. M., is spending this week with her grandparents, Mr. and Mrs. Ira Fleming, and her aunt and uncle, Mr. and Mrs. Jimmie Burgan, and son, Ira.

When will the Flag fall?

CONDRON BROS. CELEBRATE BIRTHDAYS AT PARTIES

To celebrate his first birthday, Johnny Condron entertained with a party at his home on August 3.

After the babies played with assembled toys, gifts were opened.

Refreshments of iced animal cookies and jello were served to the small guests. The mothers were served punch and birthday cake.

Small boys were presented with celluloid teddy bears. The girls received small dolls.

Those attending were: Cindy Gruner and Mrs. Forrest Gruner; Glenda Linian Lell and Carol Light and Mrs. Cordell Light; Mark Olson and Mrs. Don Olson; Craig and Bobby Bellah and Mrs. Bob Bellah; all of or near Canyon; Bill, Jerry and Robert Hamm and Mrs. Frank Hamm; Pam Smith and Mrs. T. A. Smith of Amarillo, and Bob, Jan, and Johnny Condron and Mrs. Stuart Condron.

Jimmy Lynn Prater of Canyon sent a gift but could not attend the party.

Bob Condron celebrated his fifth birthday with a party, August 6, at the home of his parents.

After various games and contests, the small guests were served animal cookies, ice cream, cake and punch. The table was centered with the circus tent birthday cake. To complete this theme, favors were clown pulltoys with armsful of all day suckers.

Those present were Bobby, Craig and Michael Bellah and Mrs. Bob Bellah; Sherry Mills; Mary Helen Prater; Sally Jennings; Lanita Ann Warwick and Mrs. Gerald Warwick; Carol Light and Marilyn Condron, all of or near Canyon; Key and Pam Smith and Mrs. T. A. Smith; Jerry and Robert Hamm and Mrs. Frank Hamm of Amarillo; Gary Trimble and Mrs. Norman Trimble of Borger; Bob and Jan Condron and Mrs. Stuart Condron.

Mickey Delano sent a gift but was unable to attend.

Mrs. T. L. Shepard of Austin, teacher of classical language in the University of Texas, is visiting Miss Moss Richardson at Rest Cottage. They were housemates at the University in 1921 while attending college. Mrs. Shepard will visit in Lubbock and other points before returning home.

Mrs. B. C. Taylor, Sr., and Mr. and Mrs. R. T. Furlow are visiting Mrs. Mary Bailey and family in Espanola, New Mexico, this week.

Scott - Wooten Rites Read In Washington, D. C.

Miss Dorothy Dean Scott, daughter of Mrs. Anne Scott of Friona, and E. A. Wooten, son of Mr. and Mrs. W. J. Wooten, Sr., and superintendent of the Canyon Public Schools, were married in the Chapel of the Foundry Methodist Church in Washington, D. C., at high noon on Friday, July 29.

Rev. Ralph C. John, pastor, read the single ring service in the presence of a small group of relatives and intimate friends. Mrs. Pertolia Landrum, of Washington, D. C., the bride's sister with whom she had been visiting and Colonel Dan Ainsworth of Washington, D. C., were the couple's only attendants.

Following a honeymoon trip to New Yory City the couple returned to Canyon where they are at home at 1611 Seventh Avenue.

Dr. and Mrs. Charles Martin and her sister, Mrs. A. H. Hutton left Tuesday morning for Denver, Salt Lake City, Sacramento and San Francisco, to visit with relatives and sightsee. They expect to return to Canyon about the first of September.

Mr. and Mrs. M. E. Cantrell were in Ft. Worth over the weekend to attend the graduation exercises at which his son, Macky, graduated from high school. Mackey returned to Canyon with them to spend the remainder of the summer.

Mrs. L. E. Sparks and her daughters, Dorothy, Betty Frances and Cathy Lynn, of Camp Hood, Texas are visiting in the home of Mrs. N. A. Croson. Mrs. Sparks will be remembered as Miss Frances Croson.

Mr. and Mrs. H. R. Jones of Dallas are visiting in the home of Mr. and Mrs. Otto Samuelson and family and with other relatives in Hereford, Amarillo and Pampa. Mrs. Jones and Mrs. Samuelson are sisters.

Miss Eula Potter and her mother, Mrs. W. R. Potter, of Baytown, visited last week in the home of Dr. and Mrs. Roy L. Johnson. Miss Potter was formerly director of the Baptist Bible Chair in West Texas State.

Miss Lorna Cook and little George Frank of Enid, Okla., have returned to their home after having spent two weeks visiting with her grandmother, Mrs. Vica Turner, and other relatives in Canyon.

Mrs. Mollie Legg of Los Angeles, California is visiting this week in the W. H. McAtee home. She will visit in Charleston, W. Va., Washington, D. C., and Chicago before returning home.

Mr. and Mrs. W. E. Roberts attended the big western pioneers celebration at Booker, Okla., last week and visited with their son, Bill, and family.

Mrs. John Davis and Linda of Redlands, California, arrived Wednesday to visit in the homes of his brothers, Roscoe and Clyde Davis, and their families.

Mr. and Mrs. Robert P. Jarrett and daughters visited over a long weekend with relatives and friends in Memphis.

Miss Henrietta Small of Carlsbad, N. M., is visiting with her uncle and aunt, Mr. and Mrs. George Albers.

Mr. and Mrs. Bob Rowan of Carlsbad, N. M., spent Thursday night in the J. C. Dowd home. Mr. Rowan is a brother of Mrs. Dowd.

Mr. and Mrs. Bill Stone of Oklahoma, are visiting in the home of his uncles, J. A. and J. L. Moore, and their families.

Mrs. Wayne Wirt and daughter, Debra, left Wednesday night for point in Arkansas and Chicago, Ill., to visit with relatives.

Mr. and Mrs. I. F. SoRelle and Mr. and Mrs. T. H. Knighton returned Monday from a vacation trip to New Mexico.

Mr. and Mrs. Bailie McCormick and children, Nancy and Jack, left Thursday for a two weeks vacation in Colorado.

Johnie Lyons and Howard Hart of Stratford spent Monday with Johnie's grandparents, Mr. and Mrs. J. A. Moore.

Mr. and Mrs. Bob Everly and Claudia from White Deer visited in the home of Mr. and Mrs. R. D. Lowry Sunday.

Mrs. O. B. McKnight of Marshall is visiting Miss Moss Richardson at Rest Cottage.

L. B. Penick of Tulia visited with his parents, Mr. and Mrs. E. C. Penick, over the weekend.

Eddie Henson left Sunday morning to visit with relatives in Nevada.

Mrs. Claude Moore visited last week with relatives in Vernon.

Mr. and Mrs. Meredith Warren are on a fishing trip to Colorado.

Mr. and Mrs. Jimmie Burgan and son, Ira, visited in Plainview Sunday.

Steel industry leader doubts price cuts are likely very soon.

Those attending the annual Oldtimers of Spring Lake Reunion in Plainview Sunday were Mrs. M.E. Cleavinger and Mr. and Mrs. W. E. Miller and family.

Mr. and Mrs. R. D. Lowry visited in the home of Mr. and Mrs. Henry Gill in Amarillo Sunday afternoon.

Miss Cherry Raymond of Happy was a house guest of Miss Marthalang Hunter last week.

Mrs. B. C. Taylor, Sr., Mrs. Florence Stephenson and daughter, Suzanne, and Mr. and Mrs. R. T. Furlow and daughter Katheryn, visited relatives and friends in Hereford Sunday.

Mr. and Mrs. Chester Byrd of Pampa and Mrs. Guydel Woodell of Amarillo were Sunday guests in the home of Mr. and Mrs. A. B. Berry and family.

OPPORTUNITY

Wanted: Partner to join me in established wholesale business in distribution of novelties, pottery and general gift merchandise. Manage office, buying, shipping, billing, etc. Several hundred accounts in more than 40 states. Imported and domestic merchandise. Investment required, and secured. For particulars, write "W", Station 1, Box 308, Canyon, Texas.

LOW PRICES for Economy
HIGH QUALITY for Success

Copr. Advertisers Exchange Inc. 1949

Now is the time to can, or quick freeze, summer's bounty of flavor-rich fruits and vegetables to brighten up winter meals with taste-thrilling goodness. And COOPER'S is the place to buy all your supplies for we've the finest of the freshest fruits and vegetables — perfect for preserving — and all the top-quality supplies that help to assure the successful results in which you can take so much pride. And everything's priced real low for real big savings.

SUGAR PURE CANE 10 lbs. 89¢

FRUIT JARS, Kerr Qts. . . doz. . . 72¢
JAR LIDS, Kerr . . . doz. . . 10¢
SURE JEL . . . 2 boxes . . . 25¢
VINEGAR, Bring Your Jug . . gal. . 35c
French's MIXED PICKLING SPICES, ... 3 Boxes 25c

TOMATOES VINE RIPENED LB. 14¢

3 lb. Carton SHORTENING, Swifts Jewel, . . . 49¢
POTTED MEAT, Red Crown . can . 5¢
JELLO, All Flavors . . . . pkg. . 5¢
SUPER SUDS, ... 2 boxes . 39¢
SURF . . . . . . 2 boxes . . . . 32¢
PEACHES, Hunts 2 1/2 can . . . . . 21¢

BANANAS NICE YELLOW LB. 12 1/2 ¢
LIMES DOZEN 12½c
GRAPES WHITE THOMPSON SEEDLESS LB. 10¢

Quality Meats

FRYERS, Fresh Dressed . . . . . 89¢
Fresh Home Made SAUSAGE, Pure Pork, . . . lb. . 29¢
STEAK, Tender Beef Loin . . lb. . 59¢
ROAST, Pork Shoulder . . . lb. . 39¢

POTATOES U. S. NO. 1 RED 10 LBS. 39¢

SPECIALS FOR FRIDAY AND SATURDAY

Cooper's MARKET
Fine Foods
PHONE 213 FREE DELIVERY

CHOOSE YOUR SERVICE STATION

as carefully as you choose your car.

Our complete Service will keep your car performing at its best.

E. H. LINDSEY
"66" SERVICE STATION
2300 4th

WASH & GREASE — LEE TIRES
WAX & POLISH — ACCESSORIES

SCHOOL DAYS

We have selected and have for your selection a complete line of Note Books, Paper, Fountain Pens, Drawing Pencils, and Crayolas.

Construction and Art Paper in Colors.

Thermos Bottles, Scotch Tape, Band Aids, Drug Items, Kodaks and Films, Shot Gun Shells of all kinds.

PRICE GROCERY
Phone 331
Across From High School

Congratulations are in order...
and so are

ENGRAVED INVITATIONS AND ANNOUNCEMENTS

Genuine engraving portrays the beauty, charm and dignity your wedding demands. There is no finer, more correct way to invite guests to your wedding or carry the enduring announcement.

We invite you to inspect our samples of exquisitely engraved, yet economically priced invitations and announcements.

Set of 50, with double envelopes $13.95
Each Additional Copy 9c

Many distinctive styles to choose from, on snowy white or creamy-ivory papers.

WARWICK'S

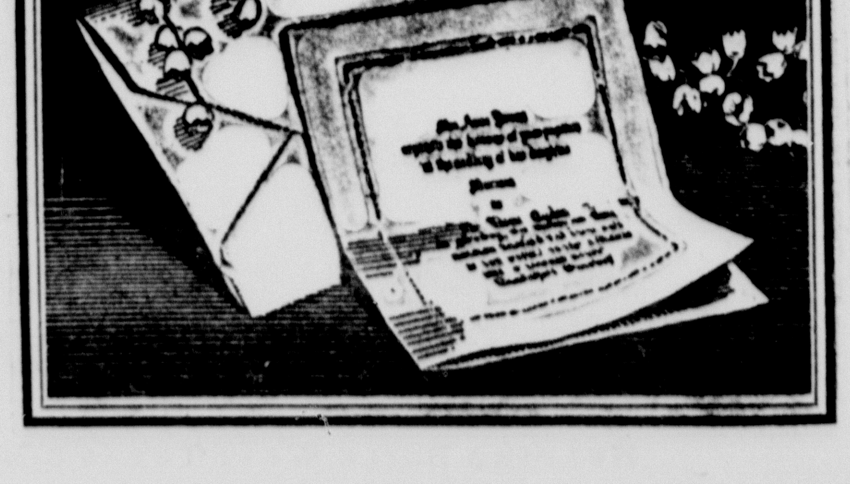

50c Dr. Wests Tooth Paste 27c

100 Bayer Aspirin Tablets 53c

50c Vitalis (Hair Tonic) 27c

25c J. J. Baby Talcum 13c

We Fill Prescriptions

N. E. McIntire, Pharmacist

TASTY TOASTED SANDWICHES At our Complete Modern Fountain

Franklin Serums and Vaccines

Richard Hudnut Home Permanent Refill $1.50

$2.00 Dorothy Gray Texture Lotion $1.00

Du Barry Lipstick $1.00

Halo Shampoo Giant Size 79c

Add 20% Federal excise tax to Cosmetics, Jewelry

Prices Good for Friday and Saturday

CANYON DRUG

THE FRIENDLY STORE

PHONE 174 .... NO. SIDE OF SQUARE

When friction rises pleasing to the eye,
Men will believe, because they live the lie;
But truth itself, if clouded with a frown,
Must have solumn proof to pass her down.
—Churchill

YES, YES!

Opportunities might be more easily recognized if they didn't so often come disguised as hard work.

When will the Flag fall?

BENEFICIAL RADIO

We are told that low-wave radio will cure disease by raising the temperature of the blood. And some of the high-wave programs are likely to cause disease by raising the blood to the boiling point.

We might get invited out for an evening.—Peggy Poor, New Orleans, La., just before starting a round-the world trip with two other girls in a 57-foot yacht.

Help Keep Canyon Clean!

Unless You Are Ashamed of Your Guests, Notify News

Many visitors in Canyon during the course of the year are not reported to The News. This is not a very courteous way to treat your guests.

Please notify The Canyon News when you have guests in your home. They will appreciate having their names printed in the local newspaper; your neighbors will appreciate seeing this news; and certainly you are not ashamed of the fact that they visited you.

Please call 41 when you have guests, or when you are making a trip.

COULDN'T TELL

A witness was being questioned during a charge of assault.

"You saw these men fighting" said the magistrate. "Why didn't you go to the assistance of the defendent?"

"Well, sir," replied the witness, "at that time it was impossible to forsee, which was the defendant"

I am convinced that the Soviet Union, although exasperatingly difficult to deal with, is not willing at this time to risk war and will modify its aggressive policies when confronted with firm resistence, backed by recognizable force.—Lt. Gen. Walter Bedell Smith, former Ambassador to Russia.

I am thoroughly ashamed of myself. I have never had less than four sets of underwear.—Mrs. Dorothy Rockcliffe, London, admitting she had lied in denouncing the Marshall Plan for limiting British women to one set of underwear.

It is clearly undesirable for the wefare and cultural standards of the nation for the more intelligent and better classes to have fewer babies than others.—The Royal Commission on Population, London, England.

Private fortunes of the two top families of China, saved from the wreckage in that impoverished country, are being estimated at about $800,000,000. There is some question about how much U. S. dollar aid helped to build these fortunes.

The amount of disorder and contemptuous behavior I have witnessed here is beyond anything I could have thought possible in an American court. —Federal Judge Harold R. Medina, on the New York trial of 11 Communists.

Anybody who talks politics at the Governor's Conference is tarred and feathered. — Gov. Thomas E. Dewey, New York, at the Governor's Conference, Colorado Springs, Colo.

Eating lunch makes people food addicts. — Superior Court Judge Joseph E. Warner, Northhampton, Mass., refusing to recesss his court at noon.

We would like to have good relation with all the world.—Sava N. Kosanovic, Yugoslavian ambassador to the U.S., commenting on Marshal Tito's break with Moscow.

Too many young ladies try to make their mark in the world with an eyebrow pencil.

Science Reports Silkworms Used In Cancer Study

NEW YORK.—Science, officia journal of American scientists have announced the creation oi radioactive silkworms.

They make radioactive silk. But the purpose is to study cancer and growth, rather than learn how to synthesize silk, which is one job that has baffled chemistry.

The work is done by a group in the medical laboratories of the Collis P. Huntington memorial hospital and the chemical and biological laboratories of Harvard university.

They are trying to discover how to synthesize a protein, because proteins are the biggest molecules, the most difficult to make, and probably the most important to life. Silk gives them a good chance, because it is made of fibroin, one of the large protein molecules.

Method is Puzzle

How the silkworms make this stuff is one of the puzzles of growth, and growth in turn is one of the basic researches in hunting the cause and maybe the cure of cancer.

The Harvard group used radioactive carbon atoms to light up the insides of silkworms so that the living process could be seen in photographs.

These atoms were injected into the silkworms, but not haphazardly. Chemists had discovered that a silk fiber is largely made of two acids, alanine and glycine. Both contain carbon. The radioactive atoms were added to these two acids, and the latter injected by needles.

These two acids appear not only in silk, but also in human protein tissues. That was another reason for the silkworm tests.

Became Radioactive

The injected worms became radioactive. Their bodies rattled for Geiger counters, but they did not have enough of the hot carbon to harm them or to interfere with their silkmaking.

The worms spun cocoons, and the cocoons were radioactive. Fibers from the cocoons were laid on photographic plates, in darkness, and took their own pictures by the radioactive rays, indicating the radioactive atoms were in the big silk protein molecules.

Other experiments are starting to unravel the process further. If this pure-science venture tells how worms make silk, it has a byproduct of great possibilities for the textile industry because the knowledge will help scientists synthesize real silk.

Whooping Crane Again Makes Annual Flight into Canada

CORPUS CHRISTI, TEX.—The whooping crane, a stately bird balanced on the edge of extinction, made the north flight again.

The huge white bird with the rusty-head was headed for grounds in Canada that have defied years of search by ornithologists.

Bird-lovers fear the whooper, like the passenger pigeon and the dodo, may become extinct.

The time of danger is when the whooper migrates, traveling from south Texas to Canada and passing over trigger-happy hunters.

In tight family groups 28 wild cranes began to take to the air from the Aransas Game Refuge near here. In a few days almost all were gone. Only four were left—a pair in captivity, a cripple, and the cripple's mate. The mate refused to leave.

Recent records show that there are only three others living. One is at Gothenburg, Neb., one in a Louisiana zoo, and the other in the London zoo.

Wisconsin Grandmother Has Dynamiter's Permit

ELKHORN, WIS. — Mrs. Myrtle Dobbert, an Elkhorn grandmother, is the first and probably the only licensed dynamiter in Wisconsin.

Mrs. Dobbert received her "certificate of competency" but found out that the law forbids employers from hiring females around mines or quarries. So she'll continue to work for her husband, Paul.

She started in the dynamite business 25 years ago.

Countess Routs Burglar Who Invaded Tower Home

AYLESBURY, ENGLAND.—"I've got you covered," growled the countess.

The burglar took one look at the leveled pistol and left her bedroom on the dead run.

That, 57-year-old Lady Rosebery is telling her friends, is why a prowler at Mentmore Towers—the Rosebery estate—went away emptyhanded.

Lady Rosebery said she keeps a gun in a secret hiding place near her bed for just such emergencies.

Red study groups in China instill "new democracy" idea.

Device Aids Electric Organ to Make Use Of Its Own Echo

CHICAGO.—A device no larger than a golf bag, which makes it possible for the electric organ to create and utilize its own echo, provides a modern substitute for the reverberation provided by the stone walls and high vaulted ceilings of large cathedrals.

Official name of the unique device is the Hammond reverberation control. And its sole function, according to engineers, is production of the echoes which alone assure full organ performance.

Explaining the use of reverberation control, organ experts point out that echo is present in varying degree in all music and in most sound, being that part of sound which reaches the listener's ear by reflection from neighboring surfaces, rather than by straight air line. Because early churches mainly were large and solidly constructed, most people naturally learned to prefer organ music with considerable echo, they add.

Need of the echo-maker became acute when some churches built their acoustics especially for speech —a situation that is not the best for musical reception. It also provides the only way in which real organ music can be secured out-of-doors, since the absence of walls would otherwise mean the absence of reverberation and even the largest organ would sound thin and shrill.

The reverberation unit takes the place of nature's own echo by picking up a part of each tone signal from the organ console and carrying it through a mechanism that delays each sound. The delayed signals are amplified and sent on to join the original unaltered electrical impulses or signals.

What the ear then hears is the original music as played by the organist followed quickly by its echo or reverberation, just as in a building part of the music reaches the listener directly and part of it is reflected from walls and ceiling and reaches the ear later than the original music.

The length of the reverberation time is also controlled by the unit, this being an important factor in producing a natural-sounding echo. Some churches have a reverberatio as low as three seconds and other large churches run up to 11 seconds.

Book of Paper Matches Helps Identify Citizen

HAMILTON, OHIO.—A book of paper matches carrying the advertisement of a service station in Covington, Ky., provided the only clue for Hamilton police in solving the identity of an amnesia victim.

Chief John A. Bippus reported a man walked into police headquarters and asked assistance in learning his identity.

"Where am I? What's my name? I've lost my memory," the victim said.

The only clue police found in searching the man was the book of matches bearing the name of the Graham service station, Covington, Ky. Robert Welch, assistant chief, telephoned the station and after describing the victim learned he was John Graham Sr., 54, 1422 Madison ave., Covington, owner of the station.

John Graham Jr., who came to take his father home, told police that the elder Mr. Graham had been ill.

Auckland Hot Springs Prove Value in Actual Instance

AUCKLAND. — Maoris, who placed faith in the curative value of the Keteahi hot springs long before the white man came to New Zealand, recently demonstrated the powers of the waters on the flank of Mount Tongariro.

A party of natives, arriving by auto, carried a 250-pound invalid up to the springs on a stretcher—a rough four-mile trip uphill—and placed him in a bath made in the stream flowing from the hot springs.

The man was housed in a tent they had erected. After a few days, they reported, the man, who had been crippled by rheumatism, was able to walk to the springs alone and shortly left almost completely cured.

Soviet Humorist Would Make Penalty Fit Crime

MOSCOW.—A humorist in Izvestia, the Soviet government newspaper, suggested today that factory administrators producing poor quality goods be sentenced to wear or use personally their own products.

Author of the article is G. Ryklin. He said the heavy-set director of Riga garment factory should be forced to wear the suits, with narrow, short breeches and pants legs of uneven length sent to Moscow department stores.

He suggested the director of a factory at Sarapul turning out squeaky radio phonographs be condemned to listen to his own machines for six months.

Czech Reds label Catholic Church as their main enemy.

COULDN'T CATCH HIM

A candidate for the police force was being verbally examined. "If you were by yourself in a police car and were being pursued by a desperate gang of criminals in another car doing forty miles an hour on a lonely road, what would you do?"

"Fifty" promptly replied the candidate.

The Canyon News goes into the homes where it is invited, and read by all members of the family. Classified ads pay. tf

FOR SALE: 1947 very slightly used Round Oak gas range. Call 63 23tf

FOR SALE: Elgin treddle sewing machine. Phone 132W 23t1

FOR SALE: Eleven spotted Poland Weining pigs. Call 132W or see Joe Currie. 23t1

FOR SALE: 1 used refrigerator; 2 used gas ranges. Hart's Alliance. 23tf

FOR SALE: 2 quart fruit jars, any amount; 4c each, at 1610 7th Ave. 23p3

FOR SALE: 1948 John Deere high speed drill; over only 500 acres; with both rubber and steel press wheels; phone 9026F3. 23tf

FOR SALE: Thoroughbred collie puppies, $5.00; 1900 2nd Ave., phone 536J 23t1

FOR SALE

6 room brick, 2 baths, 2 car garage, corner lot, located near the college. This is a real home, you will have to see it to appreciate it; priced to sell.

5 room brick, corner lot, located near the High School; this is a real good house, and the price is right.

Large apartment house near the high school; is always rented; corner lot; the price is plenty low.

Each of the above houses will carry a good loan. We have several other good houses of 4, 5 and 6 rooms that can be bought worth the money.

Have a few good resident lots near the college.

HARDEN & HEATH
Phone 54

STANLEY HOME PRODUCTS

Lovely Hostess Gifts; Household and Personal Brushes; Household Chemicals. Call for information. Telephone orders appreciated by New Canyon Representative

MRS. DORIS GILLHAM

805 Sixth Ave. Phone 479W 23p4

Do you have something for sale or trade? Run a Classified ad in The Canyon News.

FOR SALE: 1940 Chevrolet Coupe, clean, $650.00. C. W. McKinney, A-1 Cleaners; call 611. 21tf

FOR SALE: 5 room and bath stucco house; inclosed back porch; hardwood floors; garage; nice back yard, 1208 Eighth Ave. 21tf

FOR SALE: Two bedroom home. Insulated. Floor furnace and venetian blinds. 1301 6th Avenue. 21p3

TYPEWRITERS: You can buy Royal typewriters right here in Canyon at the same price as any place in the world. Call The News office about Royals. tf

FOR SALE: 5 room brick veneer, 905 8th. Phone 186W. 18tf

FOR SALE: 6 room stucco house, floor furnace, venetian blinds. Reasonably priced. 1203 8th Ave. Phone 499W. 11tf

FOR ALL Sheet Metal work, gutter and down spouts, heating and ventilation, air conditioning. See or call W. R. New, 1307 6th. Phone 392W. 13tf

FOR SALE: New and used Maytags. We service any make washing machine. Call 405 for a quick overhaul job. Cunningham Maytag Appliance. tf

FOR SALE: Started chicks, 3, 4 and 5 weeks old. All breeds. Meyers Hatchery. 13tf

FOR SALE: 6'x9' Dairy box with ½ H. P. compressor and coils, $100.00. 19 ft. vegetable rack with fan, sprayers, mirrors and awning, $50.00. Alfred Bellah. 15tf

FOR SALE: 1½ sections, 960 acres, good, level black soil, wheat land, located in shallow water district; 25 miles Southwest of Adrian, Texas; $43.00 an acre to settle estate. One wheat crop and you're free wheeling and more than in the clear. R. L. Britain, 1304 5th Ave., box 330; phone 222, Canyon. 23t1

FOR SALE: 1 good coal heater; 1 field disc. Phone 420W. 22t2

FOR SALE: Wichita and Westar seed wheat. 7½ miles west of Canyon. Wilson Hicks. 22p5

FOR SALE OR TRADE FOR CATTLE: Model D. John Deere Tractor. Donald Ladehoff, Rt. 2, Amarillo 23p2

FOR SALE: 7 ft. Philco refrigerator; new gas range, butane or natural; 5 piece chrome dinnette set; bed, springs, innerspring mattress; large dresser; 3 piece living room suite; old fashioned buffet and book case; 7 way floor lamp. Mrs. Bretton, 1209 Second Avenue, after 6 p. m. 23t1

FOR SALE: Three bed room home, finished basement; double garage; 75 foot corner lot; 1900 Sixth Ave. 23t2

FOR SALE: 1940 Chevrolet coupe; radio and heater; seat covers; good tires; $550; phone 96. 23p1

FOR SALE: Pawnee Seed Wheat, $2.25 bushel. E. A. Stocker, 3½ miles north of Umbarger. 20p4

FOR SALE: Large water tanks, pump jacks. Garden tractor. Some good buildings. O. L. Coleman, Canyon, Texas. 20tf

FOR SALE: Palace House Trailer, three rooms, 24 foot; furnished; 12-ply tires. Randall Motor Co., Canyon. 19tf

LOST: Pair of ladies plastic shell-rimed glasses; return to News office. 23p1

WANTED TO BUY: Two or three bedroom house; phone 477R 23p1

MAIL THIS ISSUE of The News to a friend when you get through reading it. However, it will be cheaper to pay for an annual subscription to The Canyon News and have the paper mailed weekly than to pay the postage every week. tf

WILL TRADE equity in 3 bedroom house in San Jacinto for house in Canyon, or will exchange rental. Phone 56. 21t3

LIMITED number of rooms at weekly rates. Palace Hotel. 21p3

PRINTING: When you need good printing at reasonable prices, call at Warwick's. We have the latest printing equipment, ready to serve you on short notice. The plant with the "know how" in printing. Warwick's, in Canyon. tf

WANTED: Furnished apartment for couple beginning Sept. 1. Call 542J. 22t1

FOR RENT: Small room, single, next to bath. 2205 Fifth Ave. 23t1

TYPEWRITER RIBBONS: The best brands on the market at reasonable prices. Call the News office for your ribbons, erasers, paper and oils to keep your typewriter in good condition. tf

FOR RENT: Four room unfurnished apartment. Phone 277J; 1st Ave. at 12 St. 20tf

FOR RENT: New G. E. Sweeper, attachments. Thompson's. 17tf

CUSTOM, Livestock and Weed Spraying. David Horn. Phone 489W. 2102 8th Ave. 15tf

FILING CABINETS: For a long time during the war we could not get 4-drawer steel filing cabinets. We have them now, and the prices are not out of reach of the business or professional firms which need good cabinets. Warwick's. tf

SEWING MACHINE repair and sales. Old machines converted into electric portables and console models. All work unconditionally guaranteed. Phone 536J. 1900 Second Ave. Oscar Hinger. 22tf

Canyon Steam Laundry for complete Laundry. Phone 585. 32tf

CANYON CITY LODGE
No. 730 A. F. & A. M.
Regular Meetings—8:00 p. m. 2nd and 4th Thursdays

DAIRY COWS

FOR SALE AT PUBLIC AUCTION

AUGUST 17, 1 p. m.

At My Farm, 1½ Miles West of Canyon, on Highway 60

52 Head of Fine Dairy Cows

Consisting of 44 Holstein and 8 Guernseys:

40 head are recently fresh
10 head, heavy springers
2 are registered Holstein cows
1 coming 2 year old Holstein Bull

ALL 52 TESTED COWS

TERMS: CASH

Dick Fisher, Owner

Richmond Hales, Auctioneer W. E. Miller, Clerk

SEE THE

NORGE REFRIGERATORS

Norge Exclusive

Self D-Frosting

"Rollator" Cold Making

Unit Refrigerator, $189.50 and up

HART'S APPLIANCE CO.

West Side of Square Phone 94

Published in The Canyon News, August 4, 11, 18, 25, 1949

HOUSE JOINT RESOLUTION NO. 5

proposing an Amendment to Section 5 of Article II of the Constitution relating to sessions of the Legislature and what may be considered thereat and an Amendment to Section 24 of Article III relating to compensation of Members of the Legislature; specifying the time when the Amendment shall take effect if ratified; and providing for the submission of the proposed Amendment to a vote of the people.

Be It Resolved by the Legislature of The State of Texas:

Section 1. That Section 24 of Article III of the State Constitution be amended to read as follows:

"Sec. 24. Members of the State Senate and House of Representatives shall receive from the State Treasury an annual salary of Three Thousand Six Hundred Dollars ($3,600), to be paid in monthly installments on the first of each month.

"They shall be entitled to mileage in going to the seat of government for each session of the Legislature and returning therefrom, which mileage shall not exceed Two Dollars and Fifty cents ($2.50), for every twenty-five (25) miles, the distance to be computed by the nearest and most direct route of travel from a table of distances to each county seat prepared by the State Comptroller."

Sec. 2. That Section 5 of Article III of the Constitution be amended to read as follows:

"Sec. 5. Two (2) regular sessions of each Legislature shall be held; and until otherwise provided by law, the time of the convening of the first regular session shall be at noon on the second Tuesday in January of each odd-numbered year, and of the second regular session, at noon on the second Tuesday in January of each even-numbered year.

"At other times, when called by the Governor, the Legislature shall convene in special session.

"Appropriations for monthly recurring expenses and salaries paid by the State shall be made for a period of not more than twelve (12) months.

"At the second regular session of each Legislature, only proposals to amend the Constitution and to make appropriations to pay monthly recurring expenses and salaries and such other measures only as four-fifths (4/5) of the Membership of each House may determine shall be considered."

Sec. 3. The Amendments proposed herein, if ratified by the people, shall become effective January first, A. D. 1950.

Sec. 4. The foregoing Constitutional Amendments shall be submitted to a vote of the qualified voters of this State at a General Election to be held throughout this State on the second Tuesday in November, 1949, same being November 8, 1949, at which election all ballots shall have printed thereon:

"FOR the Constitutional Amendments relative to sessions of the Legislature and to compensation of its members."

"AGAINST the Constitutional Amendments relative to sessions of the Legislature and to compensation of its members."

Each voter shall express his vote on the proposed Amendment in the manner provided by law.

Sec. 5. The Governor of this State shall issue the necessary proclamation for said election and shall have same published as required by the Constitution and laws of this State.

Published in The Canyon News, August 4, 11, 18, 25, 1949

SENATE JOINT RESOLUTION NO. 5

Proposing an amendment to Article III of the Constitution of the State of Texas, authorizing the Legislature to provide for the creation and establishment of rural fire prevention districts.

Be It Resolved by the Legislature of The State of Texas:

Section 1. That Article III of the Constitution of the State of Texas be, and the same is, hereby amended by adding to said Article a new section, to be known and designated as Section 48-d, reading as follows:

"Sec. 48-d. The Legislature shall have the power to provide for the establishment and creation of rural fire prevention districts and to authorize a tax on the ad valorem property situated in said districts not to exceed Three (3c) Cents on the One Hundred ($100.00) Dollars valuation for the support thereof; provided that no tax shall be levied in support of said districts until approved by vote of the people residing therein."

Sec. 2. The foregoing Constitutional Amendment shall be submitted to a vote of the qualified electorate of the state at an election to be held on the second Tuesday in November, 1949, at which election all ballots shall have printed thereon (or in counties using voting machines, the said machines shall provide) the following:

"FOR The Constitutional Amendment authorizing the Legislature to provide for the creation and establishment of rural fire prevention districts;" and

"AGAINST The Constitutional Amendment authorizing the Legislature to provide for the creation and establishment of rural fire prevention districts."

Each voter shall mark out one of said clauses on the ballot, leaving the one expressing his vote on the proposed amendment; and if it shall appear from the return of said election that a majority of the votes cast are in favor of said amendment, the same shall become a part of the Constitution of the State of Texas.

Sec. 3. The Governor of the State of Texas shall issue the necessary proclamation for said election and have the same published as required by the Constitution and laws of this state.

Sec. 4. The sum of Five Thousand ($5,000.00) Dollars, or so much thereof as may be necessary, is hereby appropriated out of any funds in the Treasury of the state not otherwise appropriated to pay the expenses of such publication and election.

Published in The Canyon News, August 4, 11, 18, 25, 1949

SENATE JOINT RESOLUTION NO. 4

Proposing an amendment to the Constitution of the State of Texas, by amending Section 19 of Article 16, so as to provide that the qualification of no person to serve as a juror on grand juries and on petit juries shall be denied or abridged on account of sex; provided that existing provisions of the Constitution shall be construed in conformity herewith; providing for the submission of this amendment to a vote of the people of Texas; providing the time, means and manner thereof; and making an appropriation for such purpose.

Be It Resolved by the Legislature of The State of Texas:

Section 1. That Section 19 of Article 16 of the Constitution of Texas be amended so as to hereafter read as follows:

"Section 19. The Legislature shall prescribe by law the qualification of grand and petit jurors; provided that the qualification of no person for service on grand juries or on petit juries shall be denied or abridged on account of sex, and no person shall be exempt from service on grand juries or petit juries on account of sex."

Section 2. The foregoing Constitutional amendment shall be submitted to a vote of the qualified electors of this State at an election to be held on the second Tuesday in November, 1949, at which all ballots shall have printed thereon:

"FOR the amendment to the State Constitution qualifying women as grand and petit jurors."

"AGAINST the amendment to the State Constitution qualifying women as grand and petit jurors."

Each voter shall scratch out one of said clauses on the ballot, leaving the one expressing his vote on the proposed amendment.

Section 3. The Governor shall issue his proclamation calling said election and have the same published and said election held in accordance with this Resolution and the Constitutional Laws of this State, and return shall be made and the votes canvasssed and counted as provided by law; and if said amendment is adopted by the vote of the qualified electors of this State, the Governor shall issue his proclamation as required by law.

Published in The Canyon News, August 4, 11, 18, 25, 1949

HOUSE JOINT RESOLUTION NO. 15

Proposing an amendment to the Constitution of the State of Texas by adding a new Section to be known as Section 48-b, authorizing the Legislature to provide for the establishment of health units, and authorizing a tax in support thereof:

Be It Resolved by the Legislature of The State of Texas:

Section 1. That the Constitution of the State of Texas be and the same is hereby amended, by adding a new Section to Article III of said Constitution to be designated Section 48-b, reading as follows:

"Section 48-b. The Legislature shall have the authority to provide for the organization of county-city health units and the operation thereof and to authorize counties and cities to provide a tax of not to exceed twenty cents (20c) on the One Hundred Dollar ($100) valuation of taxable property in counties and cities for the purpose of financing the said county-city health units; provided that no such tax shall be authorized except by a vote of the people residing in the city or county in which said tax shall apply. The foregoing tax shall be levied only on county valuations."

Sec. 2. The foregoing Constitutional Amendment shall be submitted to a vote of the qualified electors of this State at an election to be held throughout the State on the second Tuesday in November, 1949, at which election all ballots shall have written or printed thereon:

"FOR the Constitutional Amendment authorizing the Legislature to pass laws for the creation and operation of city-county health units and to authorize cities and counties to vote a tax in support thereof," and

"AGAINST the Constitutional Amendment authorizing the Legislature to pass laws for the creation and operation of city-county health units and to authorize cities and counties to vote a tax in support thereof."

Each voter shall scratch out one of said clauses on the ballot, leaving the one expressing his vote on the proposed amendment.

Sec. 3. The Governor of the State of Texas shall issue the necessary proclamation for said election and shall have the same published as required by the Constitution for Amendments thereto.

Published in The Canyon News, August 4, 11, 18, 25, 1949

SENATE JOINT RESOLUTION NO. 1

Proposing an amendment to Section 2 of Article VI of the Constitution, repealing the provision making the payment of a poll tax a qualification of an elector; requiring the Legislature to pass a general registration law for voters; providing for the necessary election, proclamation and publication by the Governor, and making an appropriation.

Be It Resolved by the Legislature of The State of Texas:

Section 1. Section 2, Article VI of the Constitution of the State of Texas be and the same is amended hereby so as to read hereafter as follows:

"Section 2. Every person subject to none of the foregoing disqualifications, who shall have attained the age of twenty-one (21) years, and who shall be a citizen of the United States, and who shall have resided in this State one (1) year next preceding an election and the last six (6) months within the district or county in which such person offers to vote, shall be deemed a qualified elector; provided that before offering to vote at any election a voter shall have registered as an elector before the first day of February next preceding such election. This provision shall be self-enacting. The Legislature shall pass a general registration law requiring registration of voters at a time not later than the first day of February for each election to be held for that calendar year, and the Legislature shall have power to prescribe a registration fee. The Legislature may authorize absentee voting."

Sec. 2. The foregoing Constitutional Amendment shall be submitted to a vote of the qualified electorate of the State at an election to be held on the 8th day of November, 1949, at which election all ballots shall have printed thereon (or in counties using voting machines the said machines shall provide for) the following:

"FOR the amendment to the Constitution of the State of Texas eliminating the provisions in said Constitution making the payment of poll tax a requirement for voting, and providing for a general registration law."

"AGAINST the amendment to the Constitution of the State of Texas eliminating the provisions in said Constitution making the payment of poll tax a requirement for voting, and providing for a general registration law."

Each voter shall mark out one of said clauses on the ballot, leaving the one expressing his vote on the proposed amendment; and if it shall appear from the returns of said election that a majority of the votes cast are in favor of said amendment, the same shall become a part of the Constitution of the State of Texas.

Sec. 3. The Governor of the State of Texas shall issue the necessary proclamation for said election and have the same published as required by the Constitution and laws of said State.

Sec. 4. The sum of Five Thousand ($5,000.00) Dollars, or so much thereof as may be necessary, is hereby appropriated out of any funds in the Treasury of the State not otherwise appropriated to pay the expenses of such publication and election.

THE NEIGHBORS

"Had a meal from our garden last Sunday.

"What, as early as this?"

"Yes—a chicken dinner."

Rich manganese deposit, found in Amazon Valley of Brazil.

James G. Blaine calls strength best hope for world peace.

Wendell Cain Added to Speech Faculty for Fall of 1950 at WT

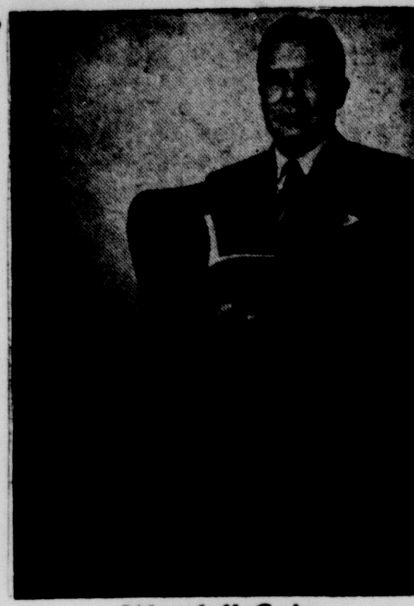

Wendell Cain

Wendell Cain, visiting instructor in the Speech Department, will become a permanent member of the WT faculty at the beginning of the fall term in 1950.

Cain graduated from West Texas in 1936 with a BS degree. He has studied two years at Colorado State College of Education, Greely, Colo., and one year at the University of Washington. With the exception of the years from 1941 to 1946 which he spent in the United States Marine Corps, Cain has taught in the White Deer Public Schools. While there his students have won several state championships for plays and acting. He will receive the Master of Arts degree at West Texas during the graduation exercises August 22.

Reaction against nationalization is seen in Europe.

Help Keep Canyon Clean!

ATHLETES FOOT GERM
City Drug Tells
HOW TO KILL IT

The germ grows DEEPLY. You must REACH it to make the kill. Use a strong PENETRATING fungicide. T-4-L, made with 90 per cent alcohol, reaches MORE germs. If not pleased IN ONE HOUR your 40c back from any druggist. City Drug.

BABY CHICKS

We are taking off baby chicks on Wednesday and Saturday each week at present. Both light and heavy breeds.

We have electric, gas and oil brooders and poultry supplies of Jamesway make.

A complete line of Salsbury's Remedies. The well known Arrow feeds will be handled by us from now on. These feeds have been used in the north and east for years and compare favorably with all top lines of feed.

Meyers Hatchery
Phone 317 P.O. Box 243

TRUSTING VALUE TO A STRING?

Carry a fine watch on a string? Hardly! But using "just any" oil in a costly farm motor is just as apt to cause loss.

Protect your tractor, truck, combine, pick-up and automobile motors with oil that can be depended on to give maximum service—CO-OP MOTOR OIL. It is refined in Co-Op refineries, that are owned by farmers, to be used in the farmer's own equipment.

What could be a better guarantee of its excellency?

You wouldn't carry your fine watch on a string—you can't trust your costly motor to "just any" oil. You can always depend on CO-OP MOTOR OIL.

Available in Quarts, 5-Gallon Cans, and 55-Gallon Drums

Consumers' Fuel Association, Inc.

CONTROLLED QUALITY, PRICE, & CONSTRUCTION

FOR
HAY-FEVER
RELIEF
USE
NŌZ-EENE
FOR THE NOSE
SATISFACTION GUARANTEED
SEND $2.00
To
THE NOZEENE CO.
P. O. BOX 66
KILGORE, TEXAS
WHY SUFFER?

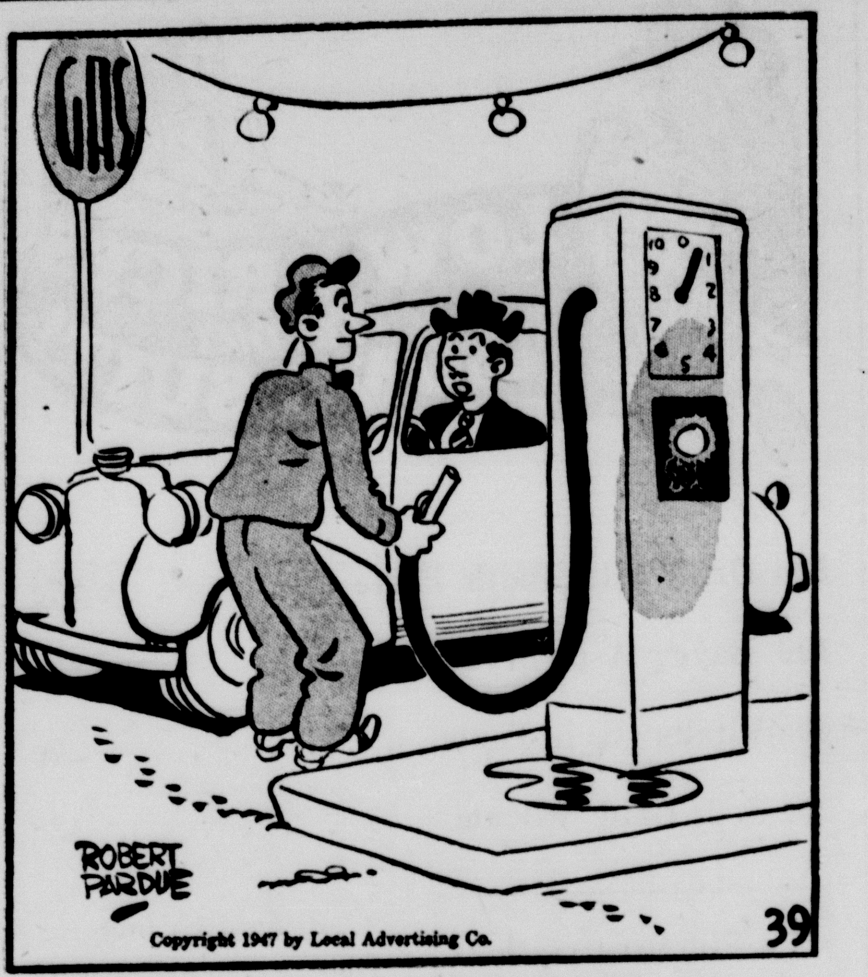

IMPERIAL CHEVROLET CO.
Southeast Corner Square Phone 234

CANYON TAILORING CO.
1714 4th AVE
PHONE 133
SKILLFUL CLEANING SERVICE
BUFFALO TAILORS
WEST OF MUSEUM
2311 4th AVE
PHONE 36
CANYON, TEXAS

Invest Your Printing Money in Canyon

Now! New Lower Prices

COME IN AND SEE HOW MUCH YOU CAN SAVE ON THE NEW SERVELS

Only the GAS Refrigerator

STAYS SILENT LASTS LONGER

Every year, more and more families are choosing the Gas Refrigerator. Women like its new time- and work-saving features. Men appreciate its simpler, different freezing system. And both agree that Servel's lasting silence and longer life are benefits they want *this time.*

Servel stays silent, lasts longer, because it operates without a single moving part. There's nothing in the freezing system to wear or cause noise. A tiny gas flame does the work. That's why many of the almost 3,000,000 Servel-owning families report that their Gas Refrigerators are still noise-free and worry-free after 15, 18 and even 20 years.

You'll find every latest convenience in the beautiful new models. A big frozen food compartment, plenty of ice cubes, dew-action vegetable fresheners. Come in today. See Servel for yourself—the choice of people with experience!

STAYS SILENT . . . LASTS LONGER

Servel

The GAS Refrigerator

HOUSEHOLD APPLIANCE COMPANY
CANYON, TEXAS

Published in The Canyon News, August 4, 11, 18, 25, 1949

HOUSE JOINT RESOLUTION NO. 22

proposing an Amendment to Article V, Section 7 of the Constitution of the State of Texas to provide that the Judge of the District Court shall conduct its proceeding at the county seat of the county in which the case is pending, except as otherwise provided by law; providing for election proclamation and submission to qualified electors of the State.

Be It Resolved by the Legislature of The State of Texas:

Section 1. That Section 7 of Article V of the Constitution of the State of Texas be amended so as hereafter to read as follows:

"Sec. 7. The State shall be divided into as many judicial districts as may now or hereafter be provided by law, which may be increased or diminished by law. For each district there shall be elected by the qualified voters thereof, at a General Election, a Judge, who shall be a citizen of the United States and of this State, who shall be licensed to practice law in this State and shall have been a practicing lawyer or a Judge of a Court in this State, or both combined, for four (4) years next preceding his election, who shall have resided in the district in which he was elected for two (2) years next preceding his election, who shall reside in his district during his term of office, who shall hold his office for the period of four (4) years, and shall receive for his services an annual salary to be fixed by the Legislature. The Court shall conduct its proceedings at the county seat of the county in which the case is pending, except as otherwise provided by law. He shall hold the regular terms of his Court at the County Seat of each County in his district at least twice in each year in such manner as may be prescribed by law. The Legislature shall have power by General or Special Laws to make such provisions concerning the terms or sessions of each Court as it may deem necessary.

"The Legislature shall also provide for the holding of District Court when the Judge thereof is absent, or is from any cause disabled or disqualified from presiding.

"The District Judges who may be in office when this Amendment takes effect shall hold their offices until their respective terms shall expire under their present election or appointment."

Sec. 2. The foregoing Constitutional Amendment shall be submitted to a vote of the qualified electors of this State at an election to be held on November 8, 1949, at which time all ballots shall have printed thereon:

"FOR the Constitutional Amendment providing that the District Court shall conduct its proceedings at the county seat of the county in which the case is pending except as otherwise provided by law"; and

"AGAINST the Constitutional Amendment providing that the District Court shall conduct its proceedings at the county seat of the county in which the case is pending, except as otherwise provided by law."

Each voter shall scratch out one of said clauses on the ballot, leaving the one expressing his vote on the proposed Amendment. In counties or other subdivisions using voting machines, the above provision for voting for and against this Constitutional Amendment shall be placed on such machine in such a manner that each voter shall vote on such machine for or against the Constitutional Amendment.

Sec. 3. The Governor shall issue the necessary proclamation for said election and have the same published as required by the Constitution and Laws of this State.

Post-war shortage of steel in nation now definitely at an end.

Published in The Canyon News, August 4, 11, 18, 25, 1949

HOUSE JOINT RESOLUTION NO. 38

proposing an Amendment to the Constitution of Texas by adding to Article XVI thereof a new Section to be Numbered 63 and authorizing the Legislature to provide for a statewide system of retirement and disability pensions for appointive officers and employees of the several counties of this State; providing that participation therein by counties shall be voluntary, and authorized by the qualified voters of such county, and providing that administration of said system may be committed to the same body set up to administer the statewide municipal retirement system authorized under Section 51f of Article III.

Be It Resolved by the Legislature of The State of Texas:

Section 1. That Article XVI of the Constitution of the State of Texas be amended by adding thereto a new Section, to be numbered Section 63, which shall read as follows:

"Section 63. The Legislature shall have the authority to provide for a statewide system of retirement and disability pensions for appointive officers and employees of the counties of this State under such a plan and program as the Legislature shall authorize; provided, that participation therein by counties shall be voluntary, and first be authorized by vote of the qualified voters of such county. Administration of such system may be committed to the same body as may be set up to administer the municipal retirement system provided for by Section 51f of Article III."

Sec. 2. The foregoing Constitutional Amendment shall be submitted to the qualified electors for members of the Legislature at an election to be held throughout this State on the second Tuesday in November, 1949; and at said election the ballots shall have printed thereon the words "FOR the Constitutional Amendment authorizing a statewide system for retirement and disability pensions for appointive county officials and employees," and "AGAINST the Constitutional Amendment authorizing a statewide system for retirement and disability pensions for appointive county officials and employees." Each voter shall strike out one of said clauses on his ballot, leaving the one unmarked which expresses his vote upon the proposed amendment.

Sec. 3. The Governor of the State shall issue the necessary proclamation for said election, and shall have the foregoing proposed amendment published as required by the Constitution for proposed amendments thereto.

Sec. 4. If at said election, a majority of the votes cast are "FOR the Constitutional Amendment authorizing a statewide system for retirement and disability pensions for appointive county officials and employees," the foregoing proposed amendment shall become Section 63 of Article XVI of the Constitution of Texas, and proclamation shall be made by the Governor thereof.

Sec. 5. The sum of Five Thousand ($5,000), or so much thereof as may be necessary, is hereby appropriated out of any funds in the Treasury of the State of Texas not otherwise appropriated, to pay the expenses of such proclamation, notice and election.

TRAVEL IS CHEAP

It was past midnight.

"I wish I had money," droned the bore. "I'd travel."

"Well," said she, reaching for her purse, "how much do you need?"

Throw a lucky man into the sea and he will come up with a fish in his mouth.—Arab Proverb.

HOLMAN & HAYS Heating and Plumbing Co.

Plumbing Supplies
Heating Supplies

605 23rd St. Phone 448

Whether you're in the market for a new truck, or want service on your present truck, here's a headquarters you can count on for all your needs. Our line of GMCs offers models, engines, chassis and equipment options to meet the specific requirements of every hauling job . . . pick-ups, panels, stakes . . . specialized tractor and dump models . . . cab-over-engine and conventional types . . . gasoline and Diesel power plants.

Our service facilities include a staff of expert, truck-trained mechanics . . . special truck tools, machines and equipment . . . a complete stock of genuine GMC parts . . . almost any type of service for any make of truck. Come in and see how we're set up to give you expert help on all your truck problems.

HILL IMPLEMENT COMPANY

1706 Fifth Ave. Canyon, Texas

County Planning To Honor Early Quinine Sponsor

ARROW ROCK, MO.—Belated honor to the memory of an obscure country physician whose courage and learning made possible the opening of much of the nation's frontier is being sought by the D.A.R. of Arrow Rock, Mo.

The doctor is John Sappington, who introduced quinine over the bitter opposition of fellow physicians, to defeat the malaria which in areas like Pike county, Ill., wiped out as much as 80 per cent of the pioneer immigrants in one year.

The D.A.R., through its committee chairman, Miss Mary Turley and Mrs. B. M. Lanham, is seeking the aid of Missouri physicians and others to erect a state memorial shrine to the doctor.

Learned of Quinine

Distressed by the malaria, which 125 years ago threatened to halt settlements of all the Mississippi valley, Dr. Sappington searched the world's medical literature for latest developments in treating the disease. Thus he was among the first to learn of it when two youthful French pharmacists isolated quinine from cinchona bark in Paris in 1820. Three years later, when manufacture of quinine was begun in Philadelphia, Dr. Sappington obtained a supply and after use on his patients knew he had the remedy he had sought so long.

Accordingly, Sappington's son was sent east for 100 ounces and through error, came back with 100 pounds. As other physicians ridiculed the treatment, and the doctor could not use such quantities in his practice, he took the bold step of opening a factory to make anti-fever pills. Soon the magic of the remedy became so well known that bells were rung at eventide in many a pioneer village to remind people to take the pills.

Published Book

When the business was at its height, Dr. Sappington published a book on fevers in which he revealed that quinine was the active ingredient in his magic pills. He advised readers to buy quinine at their drug stores and thus deliberately wrecked his business. His purpose had been accomplished. The threat to national expansion had been thwarted.

At his death, Dr. Sappington left a fund of $20,000 to aid needy students of Saline county, Missouri, to obtain an education. To date, F. C. Barnhill, Marshall, Mo., reports that, with the accrued interest, $217,614.80 has been expended, 12,584 students aided and $85,551.47 still remains.

Yet, despite great services of the country doctor, he lies virtually unhonored in a tomb amid the leaning tombstones of the Arrow Rock cemetery. Now, in long overdue recognition of the doctor's achievements, the D.A.R. has set out to provide a suitable memorial.

Reformed Head Hunter Gets Impressive Sight of N. Y.

NEW YORK.—A barefoot South Sea islander with a blue wool skirt, a GI haircut, and wearing a big smile arrived in New York for his first look at the "big fella place." He found it was the "now me get up no good" of his life.

By that, Robert Salau, 42, son of a reformed Solomon Islands headhunter, meant the biggest city in the world was the biggest surprise of his life.

He was amazed that the Empire State building looked just like the tattered picture he had carried halfway around the world.

It is "high up too much," he declared.

Salau, a Seventh-Day Adventist missionary, arrived on the Mauretania after a visit to England, France, and Switzerland.

Emphasizing his friendly remarks by brandishing an eight-foot war spear, he said his voyage on the big ship was "more better than a war canoe."

About 40 years ago Salau's tribe was persuaded by missionaries to stop chopping off the heads of enemies and also saving the skulls of deceased members of families. During the war Salau and thousands of other converts gave vital information to U.S. marines. He received a citation.

Australia to Divert River On One Side of Mountain

SYDNEY.—Australia is about to undertake the greatest engineering feat in her history, diverting a river on one side of the Australian Alps so that it flows into rivers on the other side.

Headwaters of the Snowy river will be made to flow west and north across the mountains into the upper Murry and Tumut rivers, instead of flowing eastward and southward as the river now does.

Its new artificial course will be cut through the mountains, then directed through natural valleys. It is all part of a huge hydroelectric project to cost Australia 680 million dollars over a period of years.

U. S. Shanghai vice consul free after beating by Red police.

The Answers

1. Fred M. Vinson.
2. Two years.
3. James F. Byrnes, George C. Marshall and Dean Acheson.
4. Elected by the Representatives.
5. John W. Snyder.
6. 435.
7. New York State, 45.
8. $12,500 a year, with an additional allowance of $2,500 for expenses, which is non-taxable.
9. 96—two for each State.
10. No.

Common sense of the human race has proved an effective barrier to peaceful and successful propogation of the Marxian Doctrine.—Gen. Douglas MacArthur.

LAYMEN TO PREACH

Two laymen will fill the pulpit at the First Baptist Church in Canyon, Sunday, August 14, while the pastor is absent in a revival at one of the churches in Big Spring.

W. H. Harden will spreak at the 11:00 morning hour, and James I. Payton will speak at the 8:15 evening hour. Tom E. Knighton will direct the music.

Sunday School will be at 9:45 and Training Union at 7:00 p. m. Total attendance is above that of last summer, and Pastor Roy L. Johnson has expressed gratitude for the continued faithfulness of the people as he approaches the end of his ninth year in Canyon. He will be in the pulpit for the last two Sundays in August, and on the 21st the church will observe its annual "Harvest Offering Sunday" with extra gifts for Baptist local and denominational work.

SCHAFER ONE-WAY PLOWS

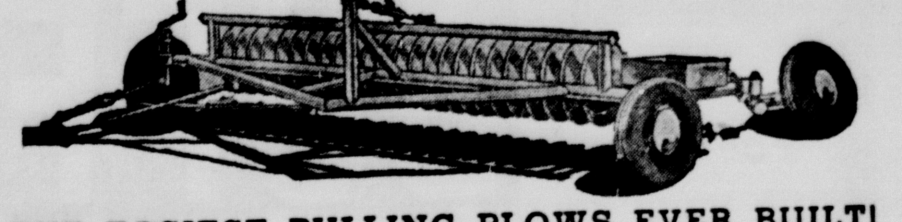

THE EASIEST PULLING PLOWS EVER BUILT!

O. A. May Implement Company

Our only alternative to world war is world law.—The Writers' Board for World Government, filing a resolution with U.N.

WHERE TO FIND AND BUY IT FROM RESPONSIBLE AMARILLO CONCERNS

THE FOLLOWING FIRMS MERIT A SHARE OF YOUR OUT OF TOWN SHOPPING

Regent's Shoes by Pedi - Craft at SPIEGELS 612 Polk

THE HUB — QUICKSILVER-SMITH CO. 604 Polk — Men's and Boys' Wear — CLOTHIERS — Phone 2-6795

THE DIAMOND SHOP — The Panhandle's Leading Jewelers. FOR OVER 20 YEARS. All Nationally Advertised Brands. 514 Polk Ph. 2-4319

MAYFAIR — Smart Apparel for LADIES AND CHILDREN — 701 Polk Ph. 3-1332

Bright's Camera Store — Everything PHOTOGRAPHIC — 427 Polk St. Ph. 28331

Amarillo Engraving Company — PHOTO-ENGRAVERS — 427 Polk Ph. 4069

WESTERN GIFT SHOP — We Specialize in INDIAN MOCASSINS and COSTUME JEWELRY — 307-09 Polk Ph.8020

PLAINS CREAMERY — PROTECTED DAIRY PRODUCTS — R. L. GLANTON Distributor in Canyon, Texas

TOM & ROY'S Gun and Key Shop — Kelson Kraft Boots, Mercury Motors, Guns and Ammunition, Tackle — 210 W. 6th Ph. 2-0771

RAMSEY FLOOR COVERING CO. — Asphalt, Rubber, & Cork Tile. Linoleum & Sheet Rubber. — 911 W. 10 Ave. Ph. 8988

The Harris Co. of Amarillo — COMPLETE HOME FURNISHINGS — 812 W. 10th St.

INSIST ON Lane's ICE-CREAM

HOLSUM Is Good Bread — CHAS. NEWMAN BAKING CO

Amarillo Plate Glass & Mirror Company — Glass for every purpose. GEORGE R. ROSS Owner — 508 Pierce Ph. 2-5511

ANDERSON MATTRESS COMPANY — Factory to Home Prices — PICK-UP AND DELIVERY SERVICE — 205-07 North Tyler Ph. 2-1815 P. O. Box 802

St. Charles Kitchens — CUSTOM BUILT OF STEEL — SAM D. GEORGE CO. 909 West 6th Ph. 3-6321

Empress Venetian Blinds — Draperies of All Types. Kirch Drapery Rods. Lifetime Alumnium Awnings. EMPIRE MFG. CO. 1304 W. 8th Box 2166 Ph. 3-2871

SMITH & SONS, INC. — PLUMBING SUPPLIES, FIXTURES & PIPE, General Electric Appliances, Pittsburg Paint, Hardware for Home and Farm — 415 No. Fillmore Ph. 2-2326

Cushman Motor Scooters — $95.00 down—$5.00 weekly. EXPERT BICYCLE & TRICYCLE REPAIRING — 3812 West 6th 3-5642

PUMP & POWER, INC. — Irrigation Pumps, Water Systems, Light Plants — 613 Lamar Ph. 2-5184

OSGOOD MONUMENT CO. — Authorized Dealer ROCK OF AGES MONUMENTS. All Leading Grades of Marble and Granite. Dependable Service Since 1906 — 2701 Buchanan Ph. 3-6614

Before Restyling After — Artisan Furniture Mfg's — 2920-W6th-Ph. 32224

SPEEDOMETER SERVICE — Cables, Housings, Parts and Repairing on all Types of Speedometers. Everything Guaranteed. Free Estimates. Mail Orders Gladly Received. SHORTY LAND Owner — 400 W. 7th Ph. 8340

The "OVERHEAD DOOR" Trade Mark WITH THE MIRACLE WEDGE — There is only one Overhead Door. THIS IS IT. Overhead Door Co. of Oklahoma and Texas Panhandle — 2826 N.E. 8th Ph. 2-4566

JOHN'S RADIATOR SHOP — New Radiators and Cores. Used Radiators. Best materials used. 18 Years in Amarillo. — 1718 W. 6th Bus. 2-1088 Phs. Res. 2-0834

Gilley's Floor Sanding Co. — If your floors need attention, CALL US. Sanding, Polishing, Finishing. Hardwood, Pine, Tile, Linoleum. L. L. GILLEY — 905 Monroe Ph. 4593

KNOWLE'S TRIM SHOP — Tailor Made Seat Covers. Complete Auto upholstering. Work Done While You Shop. Free Parking for Customers. — 8th & Tyler 1 Blk. W. of Polk

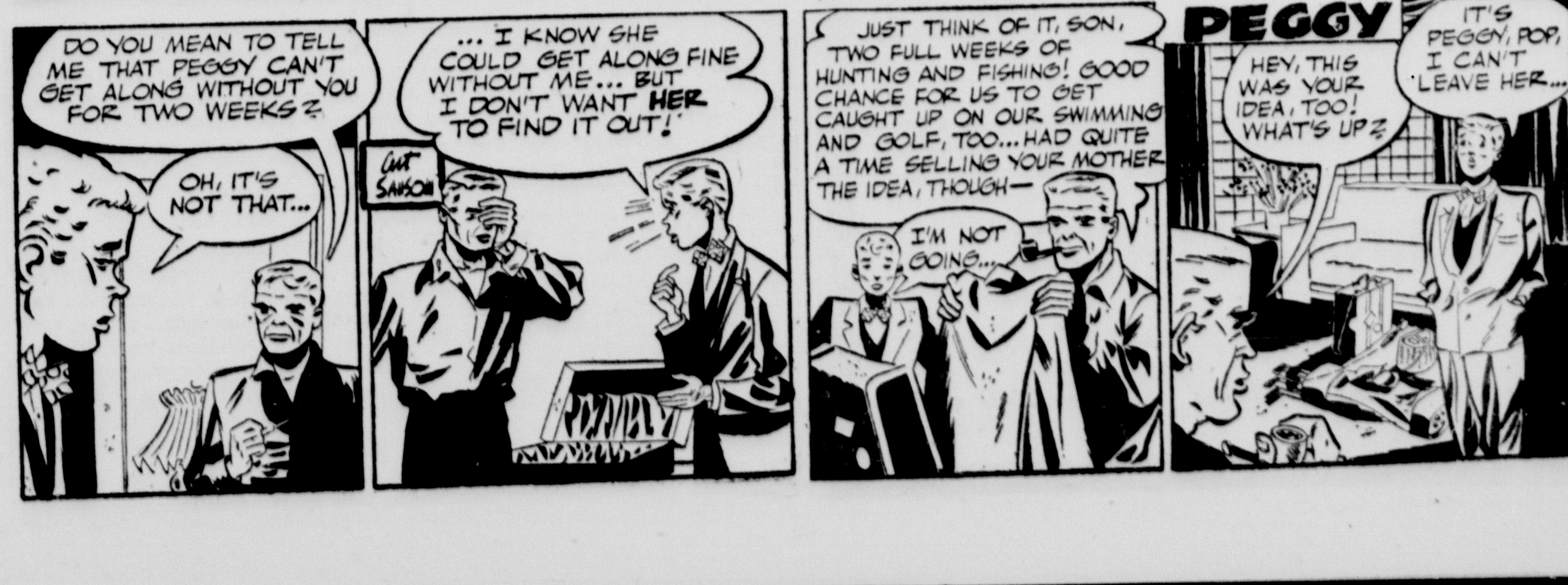

Red and White Food Store

BUFFALO FOOD STORE

Phone 1 or 2
Prompt Free Delivery

SPECIALS FOR FRIDAY AND SATURDAY, AUGUST 12 and 13, 1949 —WE RESERVE THE RIGHT TO LIMIT QUANTITIES

Fresh Lean **GROUND BEEF** lb. 37c

BACON Buffalo Supreme Sliced lb. 51c

Fed Baby Beef, Choice, **ROAST** lb. 47c

SAUSAGE, Pure Pork, . lb. 31¢

Tender Made **HAM** Center Slices . . . . . lb. 78c; 1/2 Slices Same Ham . lb. 59c

Long Horn **CHEESE**, Full Cream, . lb. . 37¢

Fresh Dressed **FRYERS**, Cut up, 2-lb. avg. $1.39

Nice Fresh Dressed Whole **FRYERS**, . . . Each . . . 89¢

SUGAR Pure cane 1 0lbs. 89c

OYSTERS, Brimfull . can . 43¢

3-lb. Tin R & W **SHORTENING** can 69c

No. 2 Brimfull White or Golden **CORN**, . . . 2 for . . . . 33¢

SALMON Our Value Pink Tall Can 39c

JAR LIDS, Regulars . doz. . 10¢

Van Camp's **PORK & BEANS**, . 2 cans for 21¢

SURE-JEL . . . 2 pkgs. . . 23¢

No. 2 Cans New Pack **TOMATOES** 2for 23c

CATSUP, 14-oz Brimfull bottle 15¢

Gold Medal **FLOUR** 10 lb. Sack 79c

K. Y.'s Crisp Green **FRESH BEANS** lb. 15c

NEW POTATOES, No. 1 Red lb. 4¢

Home Grown **BLACKEYED PEAS** lb. 8c

No. 1 Vine Ripe **FRESH TOMATOES**, . lb. . 16¢

360 size SunKist **LEMONS** Dozen 39c

Large Calif. **PEACHES**, Hale, Eating doz 57¢

ASPARAGUS, No. 1 Brimfull Can 23¢

Watch this Space for Your Name
If your name is listed here, bring this ad to The Buffalo Food Store and receive $1.00 in free Merchandise:
Mrs. Billy Cross, Mrs. Bob Carter, Mrs. Newton Crain

Wayside News

The revival meetin is in progress at the Wayside church with Rev. Swanner bringing some good messages to fair crowds.

Mrs. Benny Newby was able to be brought home from the hospital and is doing nicely

Mrs. J. R. Stockett is also home from the hospital and doing okay.

Mr. and Mrs. W. R. Franklin celebrated the home coming of all their children Sunday. It was the first time they had all been home at one time in about six years. There were 37 relatives present, as follows: Mrs. Leavy Yeager of Visalia, Calif., Mrs. Edith Kerlin and granddaughter of Tucumcari, N. M., Mr. and Mrs. Wm. Payne from Clarendon; the J. S. Sluder and M. E. Counterman families from Happy; Mr. and Mrs. Willie Modisette and children and Mrs. E. A. Franklin of Wayside; Bob Badertscher from Rowson, Ohio, a brother of Mrs. Glen Franklin, and the W. R. Franklin children, Roy Franklin and family from Canyon, Mrs. Fannie Mae Fryburger from Paonia, Colorado, and Mr. and Mrs. Glen Franklin, Dayton, Ohio.

Mr. and Mrs. J. M. Malone and Tom from Amarillo are visiting in the J. R. Stockett home and canning peas and corn for winter.

Billy Spann is visiting in San Saba.

Mr. and Mrs. Glen Franklin and Mrs. Fryburger left for their homes Sunday p. m.

Mr. and Mrs. Roy Dodson are living in Wayside now in the Mrs. Arnold Helms house.

Mrs. George Hancock and Judy spent the week end in the parental W. I. Lane home.

Mrs. Ruth Childress of South Plains came Monday morning to visit with her mother, Mrs. E. A. Franklin and sisters, Mrs. Yearger from California, and Mrs. Kerlin from New Mexico.

Mr. and Mrs. Chas. Kennedy and boys are visiting in South Texas with her people.

Mr. and Mrs. John Patterson and girls are on their summer vacation visiting relatives in California.

Walter and Elmer Butler of Bard, N. M., were dinner guests in the W. R. Franklin home Friday. They also visited with another cousin in the Willie Modiestee family Friday p. m.

Mr. and Mrs. Barnes Steward and children have moved to a farm they have rented near Shamrock.

Mr. and Mrs. T. H. Shipman are living in Happy now.

Miss Novella Goodman has returned from London, Kentucky, where she taught in the Sue Bennett College. She has gone to San Marcus to visit with her mother for a few days, then will go to Alpine where she is on the program at the Reading Conference that is to be held there.

Mr. and Mrs. Roy Strong of Chowchilla, California, visited in Canyon Monday. Mr. Strong and Jim Cheyne, former citizen of Canyon now of Chowchilla, have been partners in business there. Mr. Cheynne has withdrawn from the business to be a representative of Watkins Products.

Dr. and Mrs. A. H. Word of Denton spent Thursday in the home of her father, John Knight. Mrs. Word will be recalled as the former Miss Ruth Pearl Knight. Dr. Word is a member of the Education Department of North Texas State College in Denton.

Joe and Larry Black, sons of Mr. and Mrs. Bobert Black of Gumyon, Oklahoma, spent last week with their grandparents, Mr. and Mrs. Joe Black and Mr and Mrs. F. D. C. Middleton.

Mr. and Mrs. Elmer Cleavinger and family are vacationing in St. Louis. While there Dutch will see some of the big league beaseball games.

Kill Those Weeds

See us for FREE estimates, and information on any of your problems.

RAPID ACTION WILL SHOW STARTLING RESULTS

- More Bushels Per Acre
- Less Cultivation Required
- No Equipment Investment
- No Wheel Damage To Growing Crops
- Reaches Inaccessible Areas

The Modern Way To Kill Weeds
Proven — Fast — Economical

TRAINED, EXPERIENCED OPERATORS

(Spray Your Row Crop NOW !)

PLAINS AERO WEED AND INSECT CONTROL

D. R. WEAVER

Box 895 Canyon, Texas Phone 238J or 404

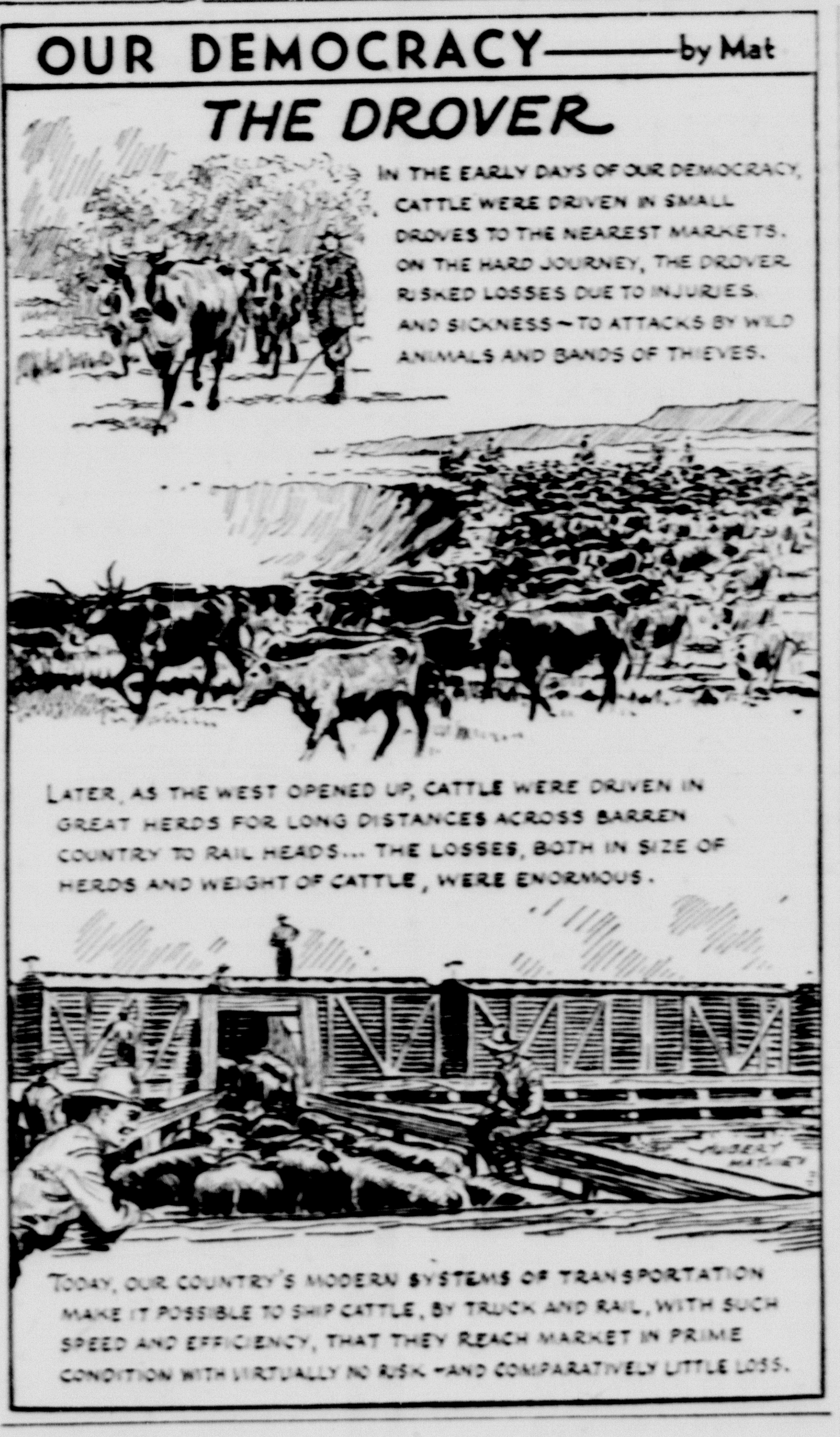

Mr. and Mrs. H. E. Whitrow and Mr. and Mrs. Edward Reed from Dallas and Mrs. George Lindsey from Sherman visited recently in the home of Mr. and Mrs. F. M. Hacker and family who accompanied the party to Carlsbad Caverns for an outing. Mr. and Mrs. Hacker, Florence and Bobby returned via Pueblo, Colorado Springs, and Denver to visit relatives and take sightseeing excursions.

Mr. and Mrs. Roscoe Davis and Miss Anita Davis have returned from a vacation in Indianapolis and New Albany, Indiana, where they visited with relatives and friends. Miss Davis visited on the campus of her alma mater, Indiania University.

Mrs. G. B. Combs spent last week in Big Spring visiting her sons, T. B. and J. W. Atkins.

Mr. and Mrs. G. W. Hardwood and Letha, Mrs. Eddie Guteman and Linda of Elk City, Okla., Mrs. Leonard Powers and children of Hathorne, California, Mr. and Mrs. Joe Prichard, Mr. and Mrs. Harold Conrad and children, Merl Lovejoy of Tipton, Oklahoma, spent Monday in the home of Mr. and Mrs. Donnie Avent in Stinnett.

Mrs. Frances Croson Johns of Bonham has been spending the summer with her mother, Mrs. N. A. Croson while she was working on her Masters Degree. She has been a member of the Bonham High School faculty for a number of years.

Miss Diane Prichard is visiting with her grandparents, Mr. and Mrs. J. A. Woodfin in Snyder.

When will the Flag fall?

Mr. and Mrs. W. L. Phillips left Wednesday for Paragould, Arkansas and Pontiac, Michigan on a two weeks visit.

VARSITY

Saturday - Sunday
Matinee Sunday 1:30

NEW Rubbermaid
REG. U. S. PAT. OFF.
De Luxe Rubber
DRAINING TRAY
with many handy uses

A self-draining tray which keeps drainboards dry. Rubber cushioned protection for sink and dishware — with permanent resistance to soap, hot water and grease. Lovely colors to brighten every kitchen. $2.95

Rubbermaid Housewares
REG. U. S. PAT. OFF.
SEE THE COMPLETE LINE AT
Western Auto Associate Store
O. W. PARKER, JR.

OLYMPIC

It's Always Cool

Thursday - Friday

Saturday Only

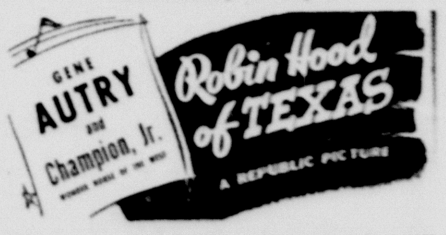

Sunday — Monday

TUESDAY—WEDNESDAY
WALT DISNEY
Double Cartoon Feature
"DUMBO"
AND

Next Thurs. — Fri.

Specials for Friday and Saturday — Member of Super Market Institute

SUGAR Pure Cane — 10 lbs. **89¢**

Quality FOODS at MONEY SAVING PRICES

CRISCO 3 lb. Can **79¢**

Cherries Sour Pitted No. 2 Size **26c**

Grape Juice Welch's Quart **39c**

SALMON . . . . . Tall Can . . . . **39¢**

PEACHES, Hunts Halves, 2½ Size . . . . **23¢**

TAKE IT FROM BING CROSBY "It's the tops"
MINUTE MAID Quick Frozen Concentrated ORANGE JUICE
*Courtesy Philco Corp.
27¢

California Pack, No 303 Can
PEAS . . . . 2 for . . . **27¢**

Frozen
FISH . . . Perch . . lb. . **35¢**

FRESH AND CURED MEATS

BACON Pinkney's lb. **49c**

FRANKS, Large Size . . . . lb. . . . . **39¢**

ROAST, Lean Beef . . . . lb. . . . . . **37¢**

STEAK, Loin, . . . Nice lean . . . . lb. . . **59¢**

FRESH FRUITS AND VEGETABLES

GRAPES, Thompson Seedless . . . 2 lbs. . . . **21¢**

CABBAGE, ... U. S. No. 1 . . . lb. . . . **4¢**

LEMONS, SunKist, 360 Size . . . doz. . . . . **39¢**

BELLAH'S SUPER MARKET

PHONES 80 and 580 — FREE DELIVERY

Announcement of September Rites

Mrs. Mildred Sullivan is announcing the engagement and approaching marriage of her daughter, Barbara, to Mr. James Hampton Cox, Jr., son of Mrs. J. H. Cox, Sr., of Amarillo.

The wedding is scheduled for early September.

Mr. and Mrs. Clyde Ballinger and sons of Houston spent last Thursday with Mr. and Mrs. O. W. Parker and Karen Sue.

When will the Flag fall?

PARK H. D. CLUB MEETS IN ELWOOD PARK THURSDAY

Park Home Demonstration Club met in Elwood Park, Amarillo, on Thursday, August 4, at 2:30 p. m. with Mrs. Sheets of Canyon as hostess.

Members answered roll call by telling how they packaged food for freezing.

After the business meeting refreshments were served to Mrs. Leonard Winters and children, Mrs. D. J. Maynard and daughters, Mrs. Frank Simon and son, Mrs. L. J. Raymond and children, Mrs. Flynn Winters, the hostess and children.

The next meeting is to be in the home of Mrs. D. J. Raymond, 2205 Fifth Avenue in Canyon, August 18.

Mrs. Ross Russell Is Honored with Bridal Tea Shower

Mrs. Ross Russell, nee, Louise Conatser, was honored with a bridal tea shower on Thursday afternoon, August 4, at the home of Mrs. J. T. Sykes, Sr., 1111 Fourth Ave.

The spacious rooms were beautifully decorated with numerous cut flowers and the bride's colors of pink green and white were carried out in the refreshments which were served from a lace covered table, centered with pink and white daisies and white candles.

Mrs. Johnny McBroom poured punch and Mrs. Charles Marshall presided at the guest book.

Those present and sending gifts were Mrs. Charles Conatser, mother of the bride, Mrs. Viola Russell, mother of the bridegroom, Mrs. W. C. Roberts, Mrs. Johnny McBroom, Mrs. Cristler Crain, Mrs. Clarence Stallings, Mrs. Loys Knox, Mrs. Gus Leseberg, Mrs. J. C. Hutchinson, Mrs. H. H. Hand, Mrs. E. A. Oberst, Jr., Miss Nancy Adcock, Mrs. Fred Irlbeck, Mrs. P. L. Pitt.

Mrs. Jeff Wallace, Mrs. Curtis Lenick, Mrs. Letha Lenick, Mrs. Glen Adams, Mrs. Clem Dugan, Mrs. Louis Hinders, Mrs. O. A. Smith, Mrs. Claude Dunn, Mrs. J. J. Wright, Miss Patsy Sykes, Mrs. Edna McCaslin, Mrs. Dale Russell, Mrs. Edd Hickmott of Amarillo, Mrs. Sullivan of Panhandle, Mrs. Claud Winkler and Mrs. Fred Godfrey both of Spearman, and the hostesses, Mrs. E. T. Skyes, Mrs. H. C. Adams, Mrs. Charles Marshall, Mrs. H. A. Sykes and Mrs. J. T. Sykes, Sr.

PLEASANT VIEW H. D. CLUB DISCUSSES CHILD PROBLEMS

Mrs. Cristler Crain entertained the Pleasant View Home Demonstration Club on Thursday, July 25.

The meeting was called to order and roll call was answered with the way each had solved a problem with her children.

No new business was enacted and the meeting was turned to Mrs. A. B. Haynes, Jr., who conducted a round table discussion on child problems.

Those present were Mrs. M. B. Brown, Mrs. Earl Burtz, Mrs. Joe Carver, Mrs. Joe Currie, Mrs. A. B. Haynes, Jr., Mrs. J. W. Howell, Mrs. R. A. Hodges, Mrs. Hank Decker and the hostess.

The next meeting will not be held until September 8. Mrs. R. A. Hogdes will be hostess at that time.

Mrs. C. S. Sanford has returned from Torrante, California, where she visited her daughters, Mrs. W. G. Bryson and Mrs. Ethel Belles. She also visited with friends in Frisco and Capitols, Calif.

When will the Flag fall?

FAMILY REUNION HELD IN G. W. HARWOOD HOME SUNDAY

Mr. and Mrs. G. W. Harwood entertained in their home, 1308 Third Avenue Sunday with a family reunion.

Chicken dinner with all the trimmings was served and the afternoon was spent in visiting and taking pictures.

Those present were: Mr. and Mrs. Harold Conrad, May, Dale and Ola of Frederick, Okla.; Mr. and Mrs. Leonard Powers, Jim, Judy and Jo of Hawthorne, Calif.; Mr. and Mrs. Fred Harwood and George Neil of Canyon; Mrs. Eadie Guteman and Linda of Elk City, Okla.; Mr. and Mrs. Donnie Avent of Stinnett; Mr. and Mrs. Joe Prichard of Canyon; Haskell, Bill and Letha Harwood of Canyon; Mr. and Mrs. Oran Lovejoy, Merl Lovejoy and Mrs. Doris Lovejoy, all of Tipton; Margaret Lovejoy of Wichita Falls; and the host and hostess.

Mr. and Mrs. Andy Walsh have returned from California where they have spent the past two weeks visiting with relatives and friends in San Francisco and Los Angeles.

BIRTHDAY DINNER HONORS W. A. BLACK THURSDAY

W. A. Black, who was 70 years old on August 4, was honored with a birthday dinner given by his wife and children.

Those present were: Mr. and Mrs. J. T. Black of Skellytown; Mrs. Valona Gilbert and Mrs. Ed Ely and family of Amarillo; Mrs. Mattie Vandergriff, sister of Mrs. Black and whose birthday was on the 4th also; Mrs. Sam Low of Clarendon and Miss Ann Ousley of Amarillo.

Sending gifts were Mr. and Mrs. Tom Jones of Damon, Texas, and Elva White of Lipan, Texas.

Miss Edna Sue Penick of Miami, Florida, Van and Byron Ford of Amarillo are visiting in the home of their grandparents, Mr. and Mrs. E. C. Penick.

Pappy Looks For a Fiddler—Politicians Getting Excited

Pappy O'Daniel has the politically wise of Texas guessing. That is, he has them guessing again.

Pappy has always been the big question mark in Texas politics. No one knows how to predict Pappy.

When he announced his withdrawal as a candidate for re-election as United States Senator, Pappy kept the political gate open by his fond look toward Texas. He has intimated a number of times that the Governor's office offered more opportunities than the Senate.

Last week he stirred up the politicians by announcing that he was looking for a fiddler for 1950.

Does it mean that Pappy will be a candidate against Gov. Allan Shivers? No one knows for sure just what is in the back of the head of Pappy O'Daniel.

Cal Brumley and Willis Reynolds, publishers of the Tulia Herald, were in Canyon Sunday afternoon and dropped in to chew the rag with the Newsman. Cal is a new member of the Tulia Herald staff, having moved there from the Amarillo Globe-News. Willis is a brother of Mrs. Delbert Lowes of Canyon.

Mr. and Mrs. Glenn Beatty from Iowa arrived Monday to spend a few days in the home of Mr. and Mrs. M. J. Newman. Mr. Beatty and Mrs. Newman are cousins.

When will the Flag fall?

RAYON GABARDINE
Assorted Colors
Sizes 10-16
$3.95

CO-ED CORNER

Lipstick and Change Pocket

We also have a shipment of lovely broadcloth **SMOCKS** for many occasions.

La Duchess Shoppe

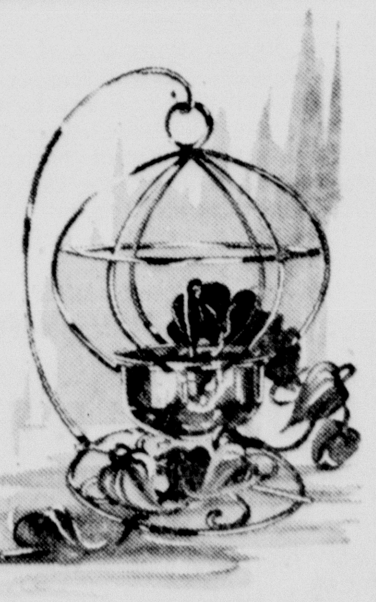

Brass and Copper Cage Ivy Holders
$2.75 Value
Now $1.75
Wall and Table Stands
The Flower Mart
Phone 335

ARE YOU Driving Sideways?

SOUNDS SILLY, DOESN'T IT?

Yet, if the wheels of your car are out-of-line, the net result—WASTEFUL TIRE WEAR—is the same.

Misalined wheels drag, skid and scuff along instead of rolling straight and true. This side-drag on your tires scuffs away good rubber.

WHY WAIT? COME IN TODAY FOR A BEAR WHEEL ALINEMENT INSPECTION.

Joyner Motor Co.
1615 4th Ave. Phone 105

A Wonder at Figures!

Ellen Kaye ORIGINAL

$22.50

compliment-collector that'll turn heads your way!

Stem-slender above a hand-span waist, rounding into a softly flowing skirt, this frankly-feminine newcomer is designed to do things for junior figures! Sparkling bugle beads and soutache braid throw the spotlight on the huge scalloped pockets and shining buttons punctuate the bodice. Canton faille rayon crepe in sizes 7 to 15.

T. A. Black

keep COOL with White Swan Coffee... ICED!

Invest Your Printing Money in Canyon

Joy Cain Bride of J. C. Hoffman, Jr. In Long Beach

Miss Joy Cain and James C. Hoffman, Jr., recited wedding vows Saturday evening, July 30, in Belmont Heights Methodist Church, Long Beach, California, in the presence of many guests. The bride is the daughter of Mrs. S. W. Cain of 4201 Colorado Ave., formerly of Canyon, was given in marriage by Howard Bentley.

Wearing a white satin princess style gown and full-length veil, the bride was attended by her sister, Mrs. James D. McElroy, as matron of honor. Composing the bridal bouquet were white roses and carnations.

Mrs. McElroy was gowned in blue taffeta and carried Talisman roses. Eugene C. Hoffman served as best man, while ushers were Gordon Joplin, Walter Jesse Taylor and Richard Hoffman.

Hostesses at the reception in the church were Mrs. Howard Bentley, cousin of the bride, Mrs. Lee Atchison and Miss Gerry Holtz. The couple will make their home at 3710 E. Boadway.

Mrs. Hoffman attended U. S. C. and the University of Houston, prior to her graduation from West Texas State College at Canyon. She is affiliated with Gamma Phi and Alpha Psi Omega Sorority. Mr. Hoffman, son of Mr. and Mrs. J. G. Hoffman of 4011 E. Fifth St., is a graduate of Wilson High School and is attending City College.

Among the many prenuptial courtesies extended the pair was a patio buffet supper and television party at the J. C. Hoffman, Sr., residence when guests were members of the two families.

Mrs. James McElroy of Lakewood was hostess Wednesday evening to members of the bridal party following the church rehearsal. Friday evening Miss Cain was her sister's guests at a dinner at Welch's while a stag party was given Mr. Hoffman by Walt Taylor, Eugene Hoffman and Gordon Joplin.

Another courtesy extended Miss Cain was a dinner party given by Mrs. Lee Atchison, Mrs. Pete Helfrich, Mrs. Charles Klinkert and Miss Geraldine Holtz after which there was a miscellaneous shower given in the Holtz home where many of Miss Cain's friends were guests.

Sir Stafford Cripps, Chancellor of the British Exchequer, has a real run from the British pound on his hands. English people bet that Sir Stafford will not be able to avoid inflation and a devaluation of currency.

Louis Johnson, Secretary of Defense, won out over Dean Acheson, Secretary of State, in the White House decision to spread U. S. arms all over the world if Congress approves. The Secretary of State favored a less ambitious blan but was overruled by the military plan of the Government.

Francis Matthews, new Secretary of the Navy, is becoming popular with the high brass in that service. Navy officers report that Mr. Matthews displays an ability to make decisions and to stick to them, not jumping whenever Defense Secretary Louis Johnson cracks the whip.

THE AMERICAN WAY

Free Barrels!

Fairview Breezes

We had a very nice crowd out for Sunday School Sunday. We wish everyone would come out. We need you.

The John Patterson family is vacationing in California.

Mrs. Dean Cagle and Lynda and Mrs. Junior Morgan of Plainview are visiting in the parental P. O. Amerson home.

Mr. and Mrs. E. W. Schaeffer and granddaughter, Jannis Shipman, were in Canyon Saturday afternoon.

Mr. and Mrs. Raford Shipman are busy papering their new home.

H. H. Shipman was able to be in Sunday School Sunday.

County Agent Shahan worked calves Monday for H. H. Shipman, G. E. Wesley, Woodrow Tucker and J. W. Wesley.

We have been having nice rains the past week.

Mrs. Serena Bryan and Tom Rogers visited Sunday, two weeks past, with Mr. and Mrs. Wayne Wesley and Ken of Levelland.

Born to Mr. and Mrs. Joe Wise, a son in Neblett Hospital, Aug. 2. Father reported doing fine.

Mrs. Melvin Schaeffer and son are at the E. W. Schaeffer home. Both doing fine.

Mr. and Mrs. S. F. Sharpes visited Sunday in the J. W. Wesley home.

Mr. and Mrs. D. L. Whitson visited Saturday night in the parental J. W. Wesley home. They returned to Littlefield Sunday, taking their two children who had visited the past week with their grandparents.

Vesta Amerson visited Sunday afternoon with Mrs. Radford Shipman.

The H. H. Shipman family visited Sunday with the G. E. Wesleys.

Etta Sharpes visited Nan Earlye Shipman Sunday.

Those attending singing at Trinity Church in Salem Sunday were Mr. and Mrs. G. E. Wesley, Miss Laverna Amerson, Mr. and Mrs. H. H. Shipman, Jerry, Nan Earyle and Gene, Etta Jean Sharpes, Mr and Mrs. Frank Rogers.

Joice Gannaway is visiting her grandfather at Ditty.

Charles Wilson was in Amarillo going through the clinic at Vick's Hospital Monday.

Ervin Wilson is expected home from Camp Bowie with his discharge the 10th of this month.

Troye Wayne Sharpes and Chas. Wilson were in Canyon Sunday.

Mrs. Raford Shipman was hostess to the home Demonstration Club Friday afternoon. Miss Patterson was present to assist on the program. The next meeting will be on the third Friday of this month with Mrs. Charles Sutton.

Mrs. Hoyle Shipman visited with Mrs. J. W. Wesley Saturday afternoon.

Maj. Gen. Lyman L. Lemnitzer wrote the warlike sections of President Truman's message that asked Congress to O. K. a plan for arming the non-Russian part of the World.

Sava N. Kosanovich, Yugoslav Ambassador to the U. S.: "We are not in the Soviet orbit. We are not satellized. We are independent and have our own type of socialist state."

crease-resistant gabardine and ponyskin casual

Definitely on the classic side . . . a youthfully styled one-piece dress of crisp rayon gabardine with Unidure* crease-resistant finish . . . smartly buttoned and belted in genuine ponyskin. Shamrock green, copper bark, red red and willow grey, sizes 10-18.

$12.75

Clock-wise Fashions of Dallas

T. A. Black

A Change is in Order...

Change to OIL-PLATING!

Better Protection! . . . Safeguard your new car with Conoco Nth Motor Oil. There's an exclusive additive in Conoco Nth that fastens an extra shield of lubricant right to the metal surfaces. That's OIL-PLATING!

Saves Your Car! . . . OIL-PLATING is always there—a buffer against wear. Even when the oil itself has been squeezed out by high loads, high speeds or high temperature, Conoco Nth extra shield protects moving parts.

Safe Starts! . . . OIL-PLATING holds fast. It can't all drain down, not even overnight. No metal-gouging "dry-friction" starts in the morning with an OIL-PLATED engine!

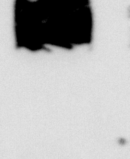

Lets You Brag! . . . because *another* additive in Conoco Nth fights sludge and carbon . . . keeps repair bills low!

Oil-Plate today at your Conoco Mileage Merchant's!

Copyright 1949, Continental Oil Company

RUPTURE

Rupture Appliance Specialist, HARRY G. HIGGINS, of Minneapolis, Minn., will give a free demonstration of his "Guaranteed Rupture Shield" for men, women and children in

AMARILLO, TEXAS, AT HOTEL MILNER, ON WEDNESDAY, AUGUST 17th

From 9 A. M. to 3 P. M. or the evening before, after 7 P. M.

I have fitted hundreds of satisfied customers in the middlewest and southwest, during the past many years.

DO NOT EXPERIMENT LONGER: If neglected, rupture may cause gas pains, backache, weakness, nervousness and general "rundown" condition. Special attention is given to persons having ruptures recurring after surgical operations or injection treatments.

If you want the complete relief you can obtain, come in for free demonstration, or if you are unable to see me at this time, write to:

HARRY G. HIGGINS
Rupture Appliance Specialist
225 S. 5th St. Minneapolis 1, Minn.

THERE'S

BETTER LIVING AHEAD

FOR YOUR HOME

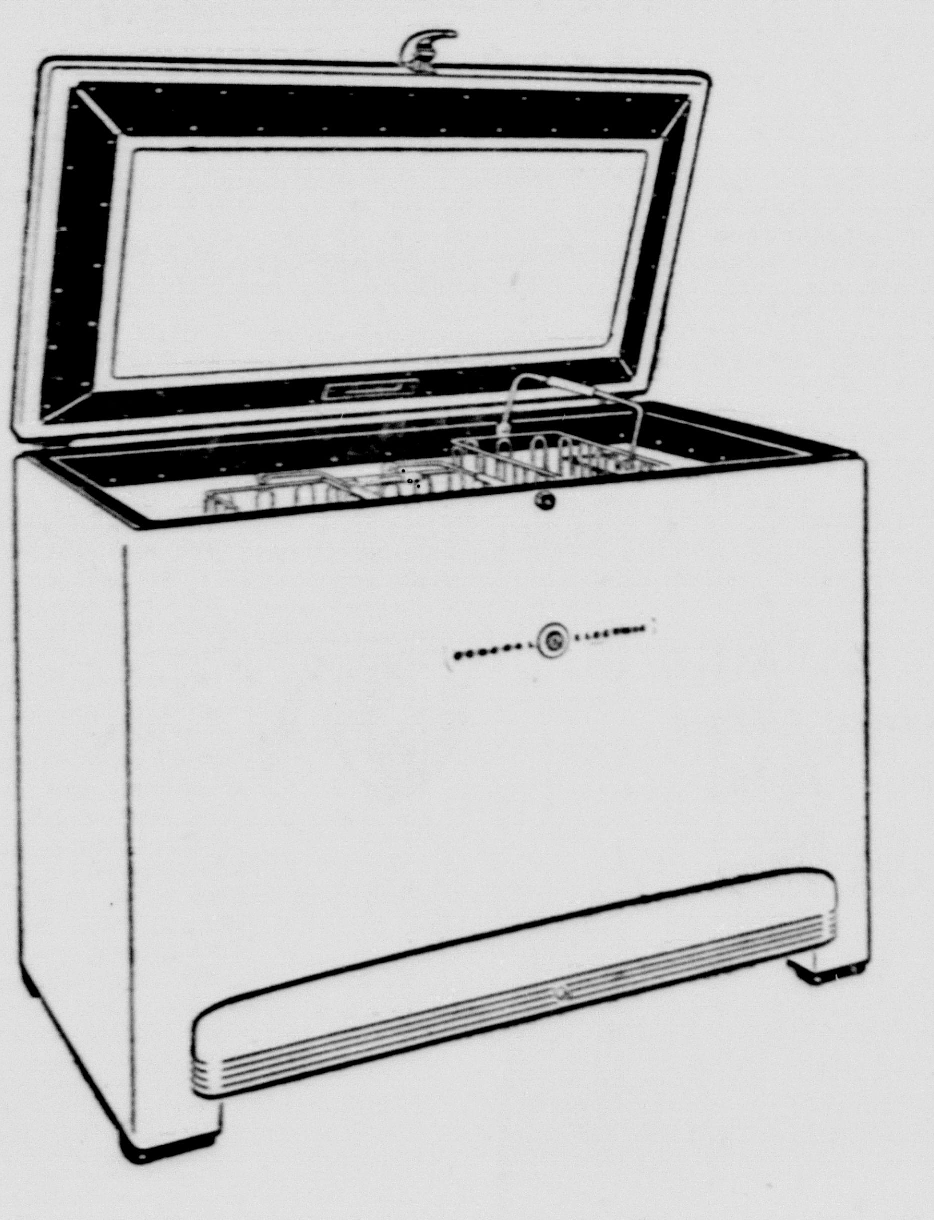

... WITH YOUR NEW HOME FREEZER

ENJOY entertaining your friends; be ready for unexpected guests.

ENJOY having a wide variety of frozen foods always on hand.

Take full advantage of special food buys and bargains. Freeze your own garden-fresh fruits and vegetables, meat, baked goods, left-overs, etc.

General Electric's experience in making refrigerators is proved experience . . . and high quality materials, expert workmanship and know-how are extremely important in making home freezers.

YOU SAVE! with a G. E. HOME FREEZER

THOMPSON'S
Hardware - Housewares
Furniture - Farm Equipment

A. M. Cunningham, right, owner of Cunningham Appliance Store at Canyon, was one of 30 dealers who viewed the new 1950 Philco radio line at the Southwestern Appliance Company's open house last week. Bob Lewis, Southwestern general manager, explains that the new Philco radio-phonograph has been adapted to play automatically standard 78 rpm records, both 10 and 12 inch; 33 one-third rpm records in 7, 10, and 12 inch sizes, and 45 rpm RCA records. The sales tag is retail price. The new models will be available in 30 or 40 days.

BOYCE HOUSE "Gives You Texas"

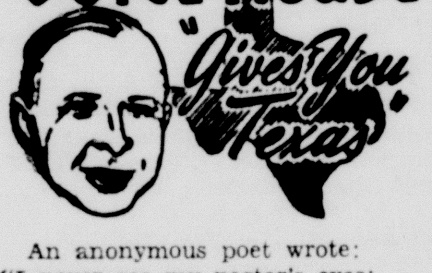

An anonymous poet wrote:
"I never see my pastor's eyes;
He hides their light divine—
For when he prays, he shuts his own,
And, when he preaches, mine."

A while back, I was in the Marion Hotel in Little Rock, Ark., and recalled an incident that my friend, W. J. Barnes, now a noted attorney of Houston, used to relate when we first got acquainted in Eastland in the early 1920's when he was district attorney and I was editor.

Barnes was fond of saying that, although he did not get overseas in World War I, he was a member of the A. E. F.—the Arkansas Expeditionary Forces.

He was stationed in Little Rock and one day he was standing in the Marion Hotel lobby. Barnes is, and was, a big man. A farmer walked slowly around the big fellow in his officer's uniform and then drawled:

"Young feller, if I was as big as you are, I'd go bear-huntin' barehanded; it would be a waste of ammunition to take a gun."

William Cameron, Mineral Wells editor, says his favorite paragraph from the pen of the Index's editor of many years ago, Sam Miller, was:

"The Inquisitive Idiot wants to know the difference between a cow chewing her cud and a girl chewing gum. The answer is, The cow looks like she's thinking about something."

Why don't railroads put a sign with the name of the town on the side of the station next to the railroad track instead of just on the ends of the depot?

FOR YOUR
GAS AND OIL NEEDS
Leave Your Order At
CITY SERVICE STATION
We Appreciate Your Business
CONTINENTAL OIL CO.
Lonnie Byars, Agent — Phone 11

Gasoline Once Was a Nuisance to the Refiners

Fifty years or so ago the oil industry had problems. One of them was a nuisance called gasoline, which was a by-product of kerosene production. It wasn't good for much of anything and the oil companies had a tough time getting rid of it.

Even kerosene, which was the mainstay of the business, presented difficulties. Certain types of kerosene had a heavy and unpleasant sulfur smell. Customers took to calling it "skunk oil." Finally, the industry came up with a new refining method, and the smell was eliminated.

As time went by, and it became apparent that the horseless carriage was here to stay, gasoline was no longer a drug on the market. Some visionaries even felt that it would eventually outsell kerosene. However, a production problem remained. It was difficult to produce enough gas of high quality at a low price. So the oil people did some more research, and discovered a process to take care of that.

Today, a typical large oil company makes 2,000 different products, many of which have nothing to do with driving and lubricating machinery.

There are 250,000 service stations throughout the country, all competing for the motorist's business. And there are thousands of producers and refiners in competition with each other.

That's the way one industry has grown, in less than a lifetime. This is the type of enterprise that has given safer service to customers and built American industry.

When You Think of
PRESCRIPTIONS
Think of
J. J. WALKER
PRESCRIPTION LABORATORY
Yardley Agency

Did You Know?
You Could Have A New Philco Range With Only Your Old Stove As A Down Payment With 12 to 18 Months to Pay the Balance.

If You Have Not Seen One of These New Electric Ranges, Come in and See One Today.

We Also Have Gas Ranges With the Same Easy Payment Plan.

CUNNINGHAM APPLIANCE STORE
YOUR PHILCO HEADQUARTERS
South Side of Square — Canyon, Texas

Dunagan Music Studio
OF
LUBBOCK, TEXAS
Announces Opening of Branch Studio in Canyon, Texas
Specializing in the Teaching of
HAWAIIAN STEEL GUITAR
AND
STANDARD GUITAR
Special Late Classes for Adults and Rural Students
Beautiful Toned Instrument Furnished By the School For Practice At Home
STUDENTS ENROLLED BY APPOINTMENT ONLY
Members of, and Winners of National Awards in
"The American Guild of Banjoists, Guitarists, and Mandolinists"
AND
"The International Guitar League"
Registration in Charge of Mr. Chas. Perry, and Mrs. J. Gordon

Unfortunately, some sectors of Christianity, itself, show in the moral and religious fields clear symptoms of pernicious anemia. —Pope Pius XII, upon the excommunication of leaders and members of the "Catholic Action" group in Czechoslovakia.

The truth is always right. —Sophocles.

We of the CIO are not concerned with the political philosophy of individuals inside or outside our organization . . .we do not care who or how many want to join the Communist Party. —James B. Carey, secretary- treasurer, Congress of Industrial organizations, Washington, D. C.

I will continue to be distrustful until the Kremlin permits access to the news of Russia.—Arthur Hays Sulzberger, publisher of the New York Times.

What is politics? Just a Greek word meaning the science and are of government. I'm proud to be active in politics.—Oscar R. Ewing, Federal Security Administrator.

He who wants to make hay must get out of it early in the morning.

I can't say what I want to say; nor can I do what I want to do. But I need no sympathy.—Margaret Truman.

The drunken driver is putting the quart before the hearse.

Witness in one of the spy trials says he didn't say what they said he said. And now we've forgotten what they said.

Russia reported voicing objections to U. N. prayer plan.

CURTIS PLUMBING & HEATING COMPANY
520 15th Street — Phone 268

"Our choice is America's choice...
CHEVROLET
the most Beautiful BUY of all!"

Of course you picked the car you like best—it's Chevrolet, the car America likes best. So stick to your guns! Don't accept a car that gives you less.

Surely, you'll agree it would be foolish to pass up all those years and miles of driving pleasure . . . all those fine car features . . . all the power and economy that comes with Chevrolet ownership.

So hold out for the best and get your sure reward of unmatched driving satisfaction. Make America's choice your choice. . . . Choose Chevrolet for the most beautiful buy of all!

ON THE AIR!
Hear the National Finals
ALL-AMERICAN SOAP BOX DERBY
FROM DERBY DOWNS, AKRON, OHIO
SUNDAY AFTERNOON, AUGUST 14
CBS NETWORK
Check Your Local CBS Station
Schedule for the Time

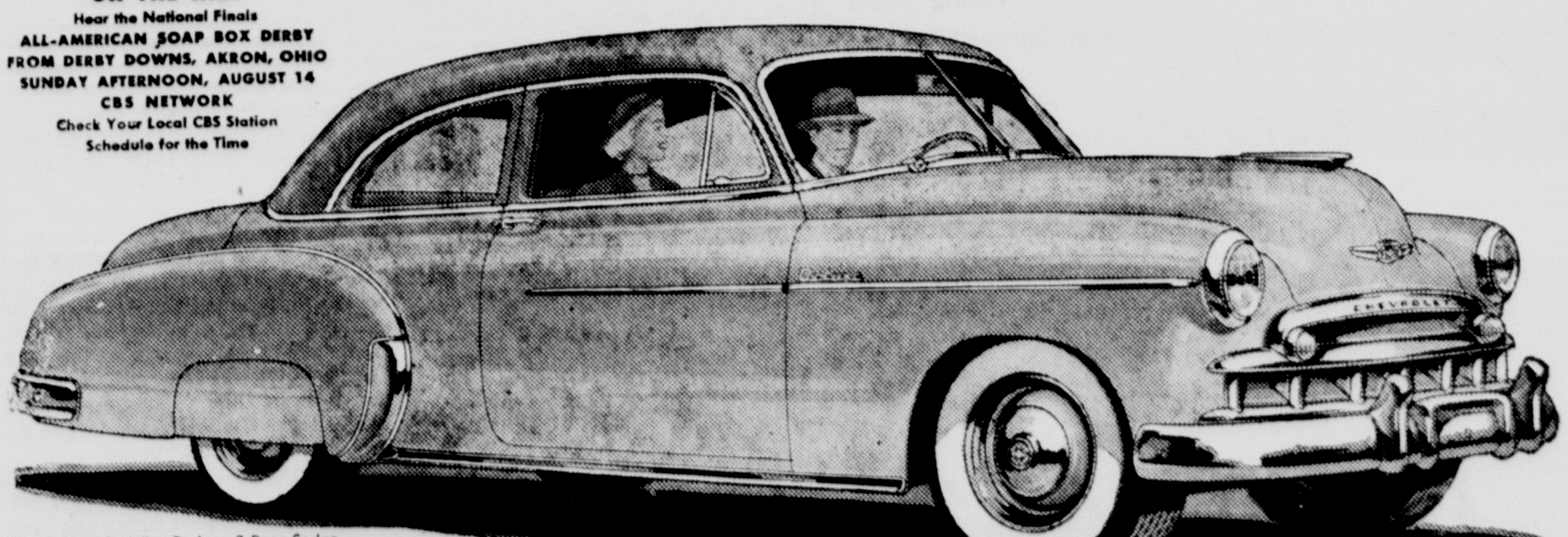

The Styleline De Luxe 2-Door Sedan

It pays to get these EXTRA VALUES exclusive to Chevrolet in its field!

WORLD'S CHAMPION VALVE-IN-HEAD ENGINE
EXTRA ECONOMICAL TO OWN—OPERATE—MAINTAIN
CENTER-POINT STEERING
FISHER UNISTEEL BODY CONSTRUCTION
LONGEST, HEAVIEST CAR IN ITS FIELD with WIDEST TREAD
CERTI-SAFE HYDRAULIC BRAKES
5-INCH WIDE-BASE WHEELS PLUS LOW-PRESSURE TIRES
CURVED WINDSHIELD with PANORAMIC VISIBILITY
FISHER BODY STYLING AND LUXURY

Imperial Chevrolet Company

TOWN TOPIC...smart talking point for the Joselli way with a suit! Curved with shapely simplicity, then slimmed down to a slender skirt, its classic lines take a day in town or an evening at the theatre with the same easy elegance.

Worsted sheen gabardine you'll live in and love. In sizes 10 to 18.

Most moderately priced at

$45.00

WARREN'S

READ THE FOLLOWING. IT MAY MEAN

DOLLARS FOR YOU

20 PERCENT SAVING

Have you been told all Fire Insurance rates are the same? That **All Companies Must Charge No Less Than The Rate Set By The State Insurance Department? If You Have,** You have been misinformed. **While The State** Insurance Department **Does Set The Maximum** rates at which Fire and Extended Coverage can be written. (see Article 4879 of the Insurance Laws). **However** any company can file with the Insurance Department for a lower rate than the maximum. That is what State Farm Fire Insurance Company has done, as we do not solicit or write certain kinds of hazardous risks but try to insure select property only.

If your dwelling or building is better than average, you may be entitled to our 20 percent savings under tthe maximum rates set by the State Insurance Department. This 20 percent is deducted at the time your policy is written.

20 Percent Saved Now is Better than 25 Percent or 30 Percent Dividends in One, Three of Five Years.

—THINK THIS OVER—

State Farm Fire Insurance Co.

A Capital Stock Legal Reserve Company

HAROLD BLACK

Local Agent — Phone 245-J

Invest Your Printing Money in Canyon

Prices Are Not Likely To Go To Lower Level

According to some experts, the present downturn in business has been stimulated by the wait-and-see attitude of many consumers. It is probable that it has also been encouraged by that considerabe group who simply feel that prices are higher than they should be and refuse to make avoidable purchases until they come down. These attitudes are far from as logical and sensible as they sound. For one thing, they obstruct the normal functioning of supply and demand and curtail needed production.

As far as prices go, who can judge a fair price under existing conditions? Rare is the farmer who is ready to concede that he is getting too much money for his product. The same is true of manufacturers and distributors of virtually every necessity and luxury, and where is the workman who would advocate a wage cut? It is folly for anyone to establish in his mind an arbitrary conception of a fair price—on the other fellow's goods.

Many businesses nowadays are operating on a thin margin of profit. One observer, commenting on the recent experience of the textile manufacturers, pointed out that "they concluded everything was too high in price, and urged on by the constant necessity of orders to run 24 hours a day, they have consistently and progressively cut away their profit. Today—almost profitless—they still seek to run 24 hours a day." Probably some people are still waiting for the price of textile goods to get down to a "reasonable" level before they buy.

The retail distribution industry is another that is operating on an extremely thin margin—its profits depend on efficient operation and volume. The annual statements of companies in all lines tell the same story. Survival depends on volume.

In reality the United States at this moment is nearer to production-for-use under the capitalistic "profit" system than communism, socialism or any other theoretical social scheme could ever hope to achieve. The proof of this is all around us. Countless millions of cars, telephones, washing machines, gadgets, and abundance without end testify to the capacity of this country to fill the material desires of the people—at a price the people can pay.

So why sit around in morbid curiosity waiting to see if things are going to pot? This country is going ahead, come what may. As far as price goes you are getting your money's worth, and American productive genius and science have made available the greatest selection of goods for your use in the history of the world. So quit kicking, and try to quit worrying.

FACT FABLE

Once upon a time a man, in spite of his weak character and undecided nature, had a variety of close friends. He was involved in a serious accident and had to have several blood transfusions. It was found that among his closer friends, a preacher and professional gambler had his type of blood—and they gave him some! The doctors and nurses had a little joke, wondering which donor's characteristic would show up in the injured man!

The first day he was unable to sit up, this man called for his Bible and a pair of dice!

Moral: Variety is the spice of life.

President Truman, in requesting that Congress revive the lend-lease, asked for all the powers he could think of, hoping that he would get something. The stragety of asking for the moon, with the idea that anything less will look cheap, is one that Russia's Joseph Stalin found profitable for a while.

I bet they won't believe us when we get back home, but I'll bet both those places must be bigger than Innes' Store down on Broadway in Wichita.—Seaman 1-c Robert Bull of Wichita, Kansas, after visiting Macy's and Gimbel's stores in New York while the U.S fleet was in harbor.

Censorship Rules Still Holds News From Most of World

WASHINGTON.—Censored!

That word still rules the news for many sections of the world.

The degree of restraint varies: In some countries—the Soviet Union is one—the censor sees all the news and cuts out anything he considers unfavorable.

In others, restrictions and pressures are heavy upon the press and upon persons or organizations that make news. That amounts to a censorship at the source, to a stoppage in the flow of information.

Considerable restraint affects the news flowing from about a fourth of the world's populated area. That figure may seem small, but the effects of censorship are so far reaching that they leave the world in doubt and suspicion.

Correspondents throughout the world have completed another periodic survey of censorship conditions. The survey shows no major barriers have come down in the six months since the last roundup of the situation. In fact, new barriers have been erected—for example, in China, torn by civil war.

The main exponent of censorship remains the Soviet Union. Censorship there is especially important because it helps hide from the rest of the world the conditions that exist in one of the two most powerful countries.

Thus it is impossible for an American reporter in Moscow to send what he considers a balanced report of economic conditions in the Soviet Union. Unless there is an official announcement, he cannot tell you the current ratio of wages to the price of food in Moscow.

The Moscow censor is likely to cut from a correspondent's copy any qualifying phrases the writer has inserted to balance a news story on Russian developments.

The Russian idea of keeping a tight control on the press and radio, making it answerable to the government's orders, has spread to other countries within Moscow's sphere of influence. However, those countries exercise less restraint upon foreign correspondents.

Polar Bear Cub Learns To Swim, But Takes Time

MILWAUKEE. — After six months during which its mother fretted and worried, the newest polar bear cub at the Washington Park zoo here finally had learned how to swim.

The cub got a low opinion of water when it slipped into the icy water accidentally.

Like any sensible person on a cold day, the young polar bear got out of there as fast as possible and went shivering to the warmest part of the cave.

After that, Sultana II, the cub's mother, couldn't get it near the pool. The keepers tried, too, but the cub wanted no more of it.

But suddenly things changed. Without warning, the cub started swimming, and now there's no keeping it out of the water. Nobody knows what happened. The keepers guessed the cub might have slipped in. Or its mother may have feared her child was becoming abnormal and pushed it in.

War on Lake Gnats Will Require Vast Poison Use

CLEAR LAKE, CALIF.—One of the biggest doses of poison ever mixed—nearly 200 billion gallons—was to be used here soon in an attempt to free Cedar Lake, a famous vacation spot, of pestilential gnats.

The whole lake, covering 40,000 acres, was to be poisoned for gnats. A fleet of small boats would dump many tons of TDE, one of the new insecticides, into the lake in a blitz operation.

Federal and county insect control workers said it probably would be the largest undertaking of its kind.

A day or two before the maximum hatch of gnats is to appear, the boats would deposit the poison. Theoretically it would prevent the birth of billions of gnats and perhaps break their chain of reproduction so that they never again will appear in such enormous numbers as they have in the past.

On warm evenings in middle and late summer the gnats become so thick that automobile driving is hazardous. Dead gnats pile up in drifts along some parts of the lake shore. Spiders which use the gnats for food become so numerous that their webs form silvery drapes on trees, poles and buildings.

The gnats hatch in the water and emerge at the rate of 3½ to 7 billion a day. The total hatch one year on about two-thirds of the lake was counted at 712 billion, or 356 tons. A million gnats weigh about one pound.

The evening swarms are periods for egg-laying. The eggs are laid on the surface of the water. In some places they number 10 million to the square foot.

Arthur W. Lindquist, U.S. Agriculture Department entomologist the lake, and would not interfere not be sufficient to affect the fish in with activities of vacationists. the concentration of poison would who did much of the research leading up to the poisoning project, said

---

Your "junk" may be valuable to other folks. Carry a classified ad

Boy Scouts Pick Historic Site For Jamboree

NEW YORK.—The Boy Scouts of America has selected Valley Forge, Pa., for its second national scout jamboree in 1950, Dr. Arthur Schuck, chief scout executive of the organization, announces.

Over 30,000 Boy Scouts from every state and all U. S. territories will camp together from June 30 to July 6, 1950 on the site notable as the winter encampment of George Washington and his continental army from Dec. 19, 1777 to June 19, 1778.

Valley Forge park is owned, maintained and preserved by the commonwealth of Pennsylvania. An invitation to hold the jamboree there was received from Governor James H. Duff by the Boy Scouts of America and accepted by its national executive board, Dr. Schuck announced.

Will Climax Crusade

The national jamboree will be the climax of the Boy Scouts' two-year crusade to "Strengthen the arm of liberty."

Gov. Duff's invitation to the Boy Scouts was accepted after a dozen sites in all sections of the United States were inspected by the engineering service of the Boy Scouts of America.

Gov. Duff's invitation addressed to Dr. Schuck follows:

"On behalf of the commonwealth of Pennsylvania and the Valley Forge park commission, I wish to extend to the Boy Scouts of America a cordial invitation to hold their jamboree at Valley Forge park during the summer of 1950 at such time as their executives may elect.

"I am fully acquainted with the Boy Scouts' program for the year 1950—to 'crusade to strengthen the arm of liberty'— and it was my privilege last February in an address at Gettsyburg to sponsor this crusade for the commonwealth of Pennsylvania. I can visualize no more appropriate location for its climax than Valley Forge where the sacrifice and training were undergone on the basis of which our heritage of liberty was won.

"You may be assured of the full cooperation of the commonwealth and its agencies. The Valley Forge park commission will make available the facilities it has at its disposal during the period of preparation. Should your national executive board accept this invitation, the Valley Forge park commission will be designated as the coordinating agency of the commonwealth with which you should develop your detailed plans insofar as they involve the commonwealth."

To Occupy 600 Acres

Boy Scout officials announced that the jamboree camp will probably occupy 600 of the 2,033 acres in Valley Forge park. This would provide 32 sectional camps for a maximum of 40,320 scouts and adult leaders and a headquarters camp for 460 leaders. Valley Forge park is 20 miles northwest of Philadelphia and seven miles west of Norristown.

The first national scout jamboree was held in a 480-acre tent city on both sides of the Potomac river at Washington, D.C., from June 30 to July 9, 1937 at the invitation of President Franklin D. Roosevelt. It brought together 27,232 scouts and leaders whose fees paid for the expenses of the entire jamboree. President Roosevelt not only visited the huge jamboree camp but took part in the "stand still parade" in his honor on Constitution avenue. The scout campers lined the entire length of the historic avenue and were reviewed by the President as he drove between their lines.

Boy Scouts of twenty-four other nations were guests at the encampment.

Communists Move to Quell Belief in Ploesti Images

BUCHAREST.—Hundreds of people in Ploesti reported seeing an image of the Virgin Mary and the Infant in a shop window on the main square.

Word of blessings bestowed by the vision spread over the Romanian oil city of 100,000 population and out into the country.

Then the Communists wheeled into action with a debunking mission. The militia moved in a week ago to break up crowds blocking traffic on a main international highway running past the shop.

The crowds moved off to other shops where some reported seeing other members of the holy family. The militia then whitewashed the shop windows and hundreds attracted from the countryside turned away disappointed.

The official Communist newspaper Scanteia gave this version of what happened: "Reactionary" elements at night washed the windows on the inside with kerosene. When sunbeams hit the oil spectrum in daylight all the colors of the rainbow were reflected and mass suggestion did the rest."

Government unveils electronic filer using micro-film records.

SERVICE

We Specialize in Dodge and Plymouth Service

Good Stock of Mo-Par

Genuine Dodge and Plymouth Parts

DODGE — PLYMOUTH

Dodge Job Rated Trucks

SAMUELSON MOTOR CO.

1407 4th Ave. — Phone 118

DE-FUN-ITIONS

Cliptomaniac: barber college freshman.

Ski-Jump: Synonym for winter-killed.

Hamburger sandwich: Built from the ground-up.

Cowboy: A fillybuster.

Mandate: What spinsters dream about.

Old man river: A sentimental ballad.

A star: A celestial body-sometimes with a California residence.

John L. Lewis: Mine Fuehrer.

Mr. Turman, in selecting a Supreme Court Justice, balked at accepting the idea that a particular position on the bench should of necessity be reserved for a Catholic. He signaled his freedom of choice on other points than that of religious affilliation in the appointment he made.

One Big Four decision that sur prised nobody was, to each his zone.

A RESOURCEFUL GUY

A married fellow we know recently spent a quiet evening with friends, playing poker. When he got up to go home he was dismayed to see the sun shining brightly.

What would he tell his wife?

At last he hit on an idea. He stepped to the phone, dialed his home and shouted hoarsley:

"It's all right, darling, they let me go. Don't pay the ransome."

On the economic situation and the way to deal with it, the members of President Truman's Council of Economic Advisers are reported in agreement to a remarkable degree. Any agreement in Washington is remarkable.

The custom of tossing a hat into the ring prompts the thought that although a political career may begin with a hattery it is sometimes ended by a coterie.

When will the Flag fall?

Nelly Don

autumn-fresh print and companion coat dress

10.95 each

The soft tie dress in hook-and-eye print 75-denier rayon crepe. Shown with fine tailored bengaline rayon dress that doubles as a coat over prints. The print in red, gray, green and winter navy. 10-40 and 12½-20½. The coatdress in taupe gray, red wine, navy, brown, black and green. 10-40.

Now adjustable waist length feature on all Fall Nelly Dons! Two rows of stitching at waistline. Leave as is for moderate length —rip top stitching for added length.

WARREN'S

Phone 76 — Canyon

Hosea Foster, Agent

COMPLETE INSURANCE SERVICE

Member Texas Association Finance Companies

Member Texas Association Insurance Agents

Automobile Loans New and Used

Property Management Rentals - Sales

LOCAL AND REGIONAL SPORTS REVIEW

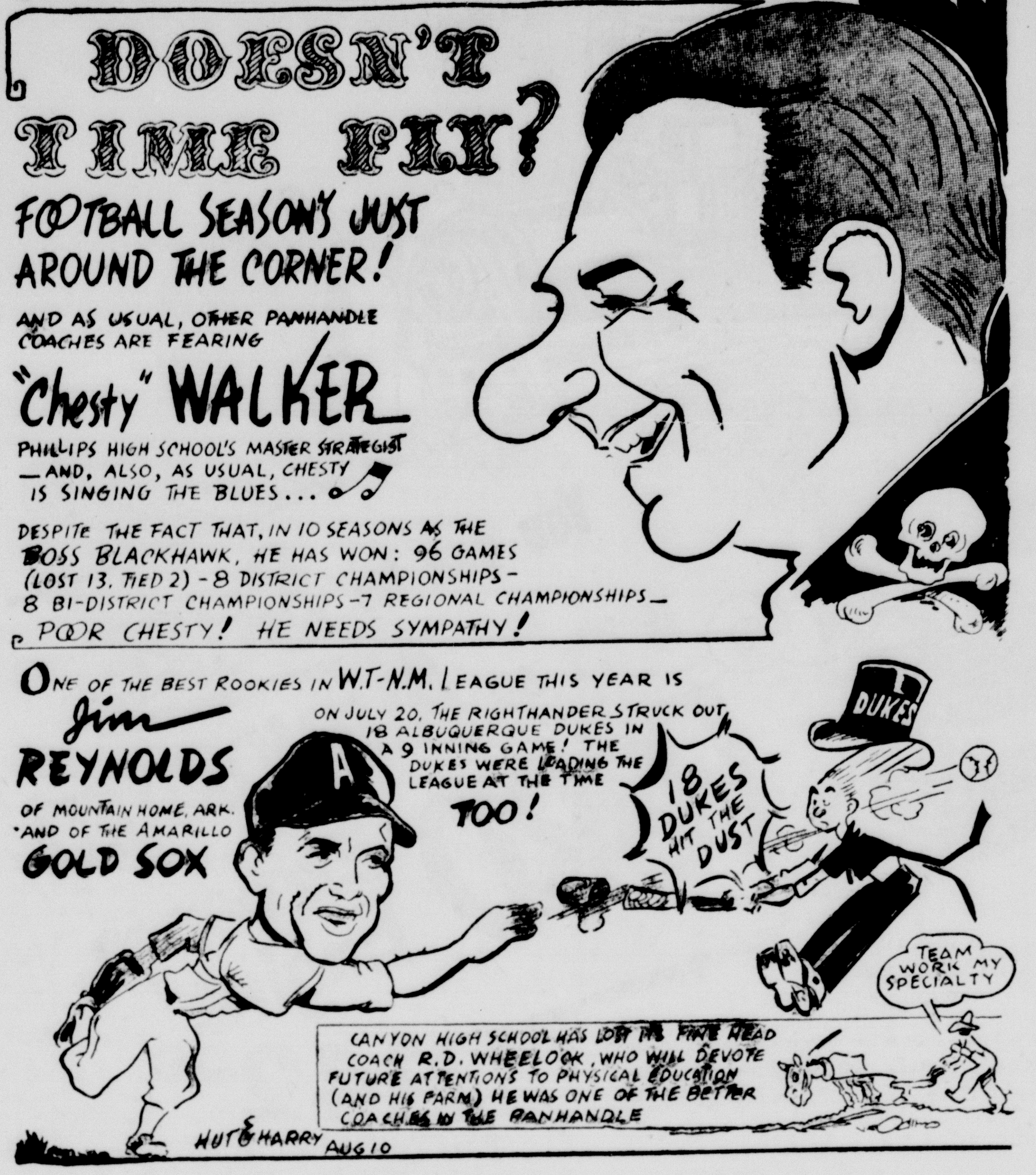

Sponsored by Cole & McGahey, Your Firestone Dealer

Make More By Spending More Is Federal Policy

Times change, and so do economic theories. This is well illustrated by an article in U. S. News & World Report describing present government fiscal policies. It begins: "Reflation—revived inflation—is to be sought by government from here on out. Deflation, mild and brief, has proved too much for the White House to accept without trying to bring a turn back toward inflation."

Various stratagems will be employed—if the President has his way—in an effort to accomplish this. To quote the News again, "The expressed hope is that, if the plan succeeds, it will not result in a new inflation of prices. The objective, instead, is an expanded use of credit."

Mr. Truman's idea on the subject were expressed, in part, in his Mid-year Economic Report to Congress, and in his last radio talk to the nation. First of all, he is holding tenaciously to his belief in the wisdom of big spending, even though a deficit results. For the current year, he wants a budget of about $42,000,000,000 which, it is reliably estimated, will mean a government loss in excess of $5,000,000,000.

He has, however, apparently changed his mind on the $4,000,000,000 tax increase he formerly favored. Some think he would even find tax decreases in certain fields acceptable. Sentiment in Congress would seem to favor this.

Not long ago, the White House backed a "tight money" policy. Here, too, the Presidents stand seems entirely different now. Stock market margin requirements have been reduced. The controls on installment buying have been abandoned. Both the President and Congress favor liberalized credit plans for new housing.

As the U. S. News sums it up, "Politics of government, basically, will be aimed at stimulating a broader use of borrowed money, both by Government itself and private individuals and industry. The plan to revive prosperity, the President predicts, eventually will lead to a national income of $300,000,000,000."

The President's Council of Economic Advisers put the situation in these words: "The mere fact that the Federal Government is currently withdrawing well-over $40,000,000,000 a year from private-income channels and is distributing a like or even greater amount into the market and income stream means that the government is already the most influential single factor in the current operation of the economy." The unanswered question is how long this kind of spending beyond income can be maintained without exhausting the nation.

A PARTIAL LIST OF USED MACHINERY AT

Byars-Oliver Implement Co.--Oliver Dealer

THE FINEST IN FARM MACHINERY

1 - Minneapolis Moline 16 x 10 Drill with Press Wheels
1 -Oliver Superior 16 x 10 Drill with Press Wheels
1 - Oliver Superior 16 x 10 Drill without Press Wheels
1 - Oliver Superior 20 x 8 Drill without Press Wheels
1 - Oliver 80 RC Tractor
1 - Case CC with cultivator and planting attachments

We are receiving our New Oliver Superior Drills each Week—with or without Press Wheels—with or without rubber tires—also we have rubber tires for your Drill Press Wheels.

Not long now until row crop harvest and we have a supply of twine—standard brand—treated against insect damage—average tensile strength 90 lbs.

Krause Plows - Graham Hoeme Plows - Oliver Plows - Rotary Hoes - Tandem Discs - Seeder Boxes For Graham Hoeme and Jeoffroy Plows.

BYARS-OLIVER CO.

1701 Fifth Avenue Canyon, Texas

SAFETY VERSED

Whether you drive fast or slow
Where the busses, cars and vans are,
Let the guy behind you know
What your plans are.

Scientists now think that mankind got its start in Tibet, the land of super-mountains. And ever since pessimists will tell you, civilization has been going down hill.

You don't have to fool all the people all the time, just a majority.

Key Senators, in both parties, have decided that what U. S. needs is a rest from new laws that are surrounded by controversy. Plan is to go on talking as long as necessary to avoid final action on many White House proposals that have stirred opposition.

Senator J. Howard McGrath, in being offered the Attorney Generalship by President Truman, is permitted to infer that the next opening on the Supreme Court would be his.

Senator Walter George, head of the powerful Senate Finance Committee, favors early revision of wartime excise taxes but is not to move for action in the present session unless there is agreement all along the line on need for early revision.

The first world war saved the world for democracy and now the victors of the second world war are trying to save democracy for the world.

When will the Flag fall?

Even if the President carries out his intention of revamping the Post Office Department, Republicans will continue to get nothing out it but mail.

Important members of congress, interested in providing federal aid to education, are scurrying for cover on that issue now that it has become enlivened by religious controversy. Cardinal Spellman, by bringing the issue of federal support for parochial schools into the open, appears to have inadvertently blocked the aid plan.

There's no such thing as the large economy size package for government spending.

Mr. Truman agrees with John Snyder, Treasury Secretary, that Britain needs to go at least part way through the wringer before looking to U. S. for still more financial aid. Mr. Snyder is cool to various British ideas for tapping U. S. dollar resevoirs on a larger scale.

Too bad the new Army Secretary wasn't made the Navy Secretary instead. Then they could have nicknamed him Battleship Gray.

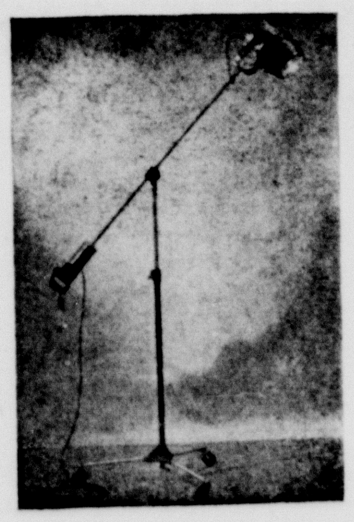

Newest Thing in Photography

MonoStrob

Monostrob Studio Speed Lamps

NO GLARE NO HEAT NO BLUR

Expressions obtained are natural—even most subtle and fleeting, captured with new MONOSTROB LIGHTS.

--- Perfect Children and Babies Pictures ---

BRITAIN'S STUDIO

Home Setting Commercial Portraits
Wedding Groups Kodaks Family Reunions

INTRODUCTORY SPECIAL

From August 11 to August 25—To Introduce Our New Monostrob Lights.

1—8" x 10" in Folder, Regular $5.00 NOW $2.99

3" x 5" Regular $8.50 to $12.50 per Dozen — Special $6.00 per Dozen

Phone 222 for Appointment

(1 Day Service Kodak Finishing)

BRING THIS FOR
Monostrob Light Introductory
SPECIAL RATES

No More Silver Polishing!

PACIFIC SILVER CLOTH
ACTUALLY PREVENTS TARNISH!

To keep your silver sparkling without polishing there's nothing like Pacific Silver Cloth wraps. They work like magic . . . actually prevent tarnish for a lifetime. You've seen them advertised in national magazines and we have them now in a convenient new one-yard size as well as the regular half-yard size. Both are smartly packaged in cellophane. Come in for these wonderful work savers today!

THOMPSON'S

Mental Attitudes May Affect Whole Health Structure

Among a certain and rather extensive group of self-centered persons symptom hunting unfortunately is rather popular. Because of a too detailed study of so-called health literature of the alarmist type or on account of a recent death in the family, introspection develops to a morbid degree. The result is an entirely unfounded fear for all sorts of disease possibilities. Many becoming victims of this wraped psychology develop brain and nerve exhaustion and in extreme cases even become affected mentally, stated Dr. Geo. W. Cox, State Health Officer.

Of course, it is entirely proper to have a normal regard for personal well-being. To maintain vitality and to prevent disease is a logical pursuit for every one. But it most decidedly must be kept within bounds. When one becomes obsessed with the subject, concern for health has overstepped the limits.

For all practical purposes, after giving reasonable attention to diet, personal sanitation, sleep and exercise, and assuming that one's bodily limitations as defined by the family physician are appreciated, the average person can dismiss the subject of health. This, plus the annual physical examination should adequately cover the situation.

On the other hand, conditions are bound to arise where actual disease symptoms manifest themselves. It will then be up to the doctor to decide what the trouble, if any, is and for the patient to abide by his judgment.

In short, symptom hunting as a hobby is a dangerous matter. One hould stay away from it. It is neither afe nor healthy to do otherwise.

Dillards Will Receive Masters Degrees on 25th Wedding Day

Fond memories of 25 years of happy married life and two Masters degrees from West Texas State will be found in the family of Mr. and Mrs. Wallace Dillard, August 22, 1949.

On that date both Mr. Dillard and his wife, Stella, will receive their Masters degree in graduation exercises on the campus and will also celebrate their Silver Wedding Anniversary.

The Dillards, who were married at the bride's home in Waco in 1924, will celebrate the occasion with their three sons, two of whom are included in WT family. Wallace W., 17, is now a freshman. He graduated from Borger High School in May. Wallace also attended high school here on the campus. The youngest son, Goldwin, who is 12, is now attending the West Texas training school.

Both Mr. and Mrs. Dillard are now employed in the Borger schools. He teaches in the high school and Mrs. Dillard is an instructor in the West Ward School.

The likeable, good-humored Wallace, Sr., was raised in Gordon, Palo Pinto County, and his wife was born and raised in Waco.

Mr. Dillard will receive his Masters degree in Education, with minors in History and Mathematics. He has been teaching in public schools for thirty-five years now, having started in 1912 at Lone Camp School, Palo Pinto County, teaching the first eight grades.

The charming Mrs. Dillard will receive her degree in Primary Education, with a minor in English. She is a veteran of seventeen-years teaching. She taught first in a Catholic school in Waco. Later, in 1929 she enrolled in West Texas State for the summer session. She had attended North Texas State at Denton, for three previous summers.

Her husband first came to WT in the summer of 1946 to start work on his Masters degree. He is a graduate of North Texas State, where he majored in Education.

Something of a treasure hunter, Mr. Dillard was actually the first West Texan to find one of the numered goid coins in the Palo Duro Canyon Gold Rush.

On the first day of the contest, the Dillard family sojourned into the park where Mr. Dillard picked up two of the coins, less than ten-feet apart. Only one of these was a winner, however, and coin 4277 won him a set of seat covers from the McAtee Garage, of Canyon. These now adorn a new Hudson belonging to the family.

Mr. Dillard relates that he parked his car beside the first crossing and wandered toward the canyon wall. A while after finding and killing a large rattle snake, he spotted the two coins. He couldn't find any more and soon had to make a hasty retreat to the car with the ensuing clould burst which left 100 cars stranded in the canyon. The family has made two more recent trips, but no coins have been found.

Of special pride to the family, the two olders boys in the family, Wallace W. and Cecil, 15, have both entered a General Motors contest for the construction of miniature models, and won. Three years ago Wallace won $125.00 with a model of a Napoleonic Coach. Last year Cecil won honorable mention, and a $25.00 X-acto kit. Only this week Cecil received word that he has won honorable mention again this year and will receive a tool kit as award. This year's winner was a car model.

After all the celebrating is completed on the twenty-second, the couple, who say they have been married 25 short years, can sit back with those sheep-skins and sweet memories of their twenty-fifth wedding day, and enjoy that once-in-a lifetime feeling.

Chiefs of Staff of the U. S. Army, Air Force and Navy had a pleasant time at taxpayers' expense on their recent outing at a popular golf resort but didn't change any of their views about running the services. Idea that national problems can be solved at cocktail parties or on a golf course didn't work out on its first formal try.

Report, Twentieth Century Fund: "The average American earns more money, eats better food, has a better house, better clothes, schools, theaters, or conveniences than the average citizen of any other country anywhere, anytime."

Dr. Albert Schweitzer, 74-year-old French medical missionary and philosopher, ending first trip to this country: "I have been greatly impressed by the simplicity and naturalness of the American people."

Jonathan M. Wainwright, now National Commander of the American Disabled Veterans: "Given time to convert our military potential, this country is undefeatable."

Tano Jodai, dean of the School of English of the Japan's Woman College in Tokyo: "Democracy is building everywhere in Japan."

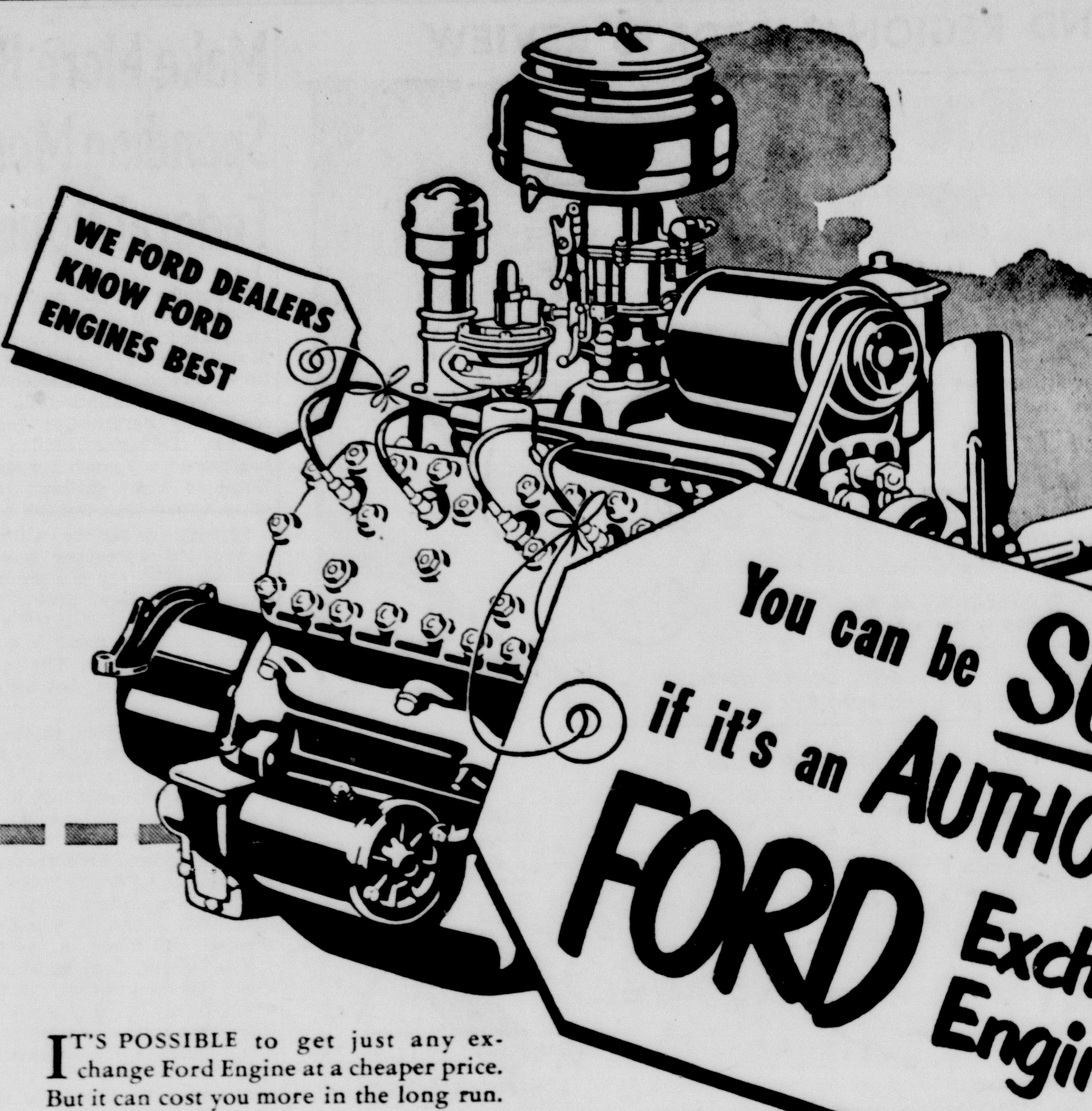

You can be SURE if it's an AUTHORIZED FORD Exchange Engine

$142.00
Plus Tax and Installation
90-h.p. V-8

IT'S POSSIBLE to get just any exchange Ford Engine at a cheaper price. But it can cost you more in the long run.

The safe way—the best way to buy with confidence—is to buy an engine that has been completely disassembled, inspected and thoroughly rebuilt—an *Authorized* Ford Exchange Engine from your Ford Dealer.

Here's Why

1 The job is done by Ford-authorized rebuilders who work to exacting factory specifications.

2 You get an engine that's *thoroughly* rebuilt—every engine part new, or thoroughly reconditioned. No old parts are used "as is."

3 Worn crankshafts are reground, trued-up, or replaced; camshaft, bushings, intake valve guides, timing gear, pistons, rings, bearings, rods, valves, gaskets, studs, nuts—all are replaced or completely reconditioned. Engine is properly cleaned and painted.

4 Each engine is thoroughly block-tested before delivery to assure you thousands of miles of trouble-free performance and complete satisfaction.

5 Each exchange engine is unconditionally guaranteed for 4000 miles, or 30 days, whichever is the shorter period.

6 Drive in today . . . drive out just 8 hours later with an engine that's just like new!

Only Authorized Ford Exchange Engines bear this tag!

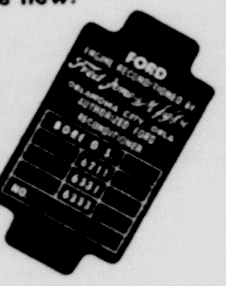

Lindsey Motor Company

Jack Kroll, C. I. O. official: "We cannot afford mental isolation any more than we can afford physical isolation."

DURN 'EM

Coming events place their press agents before. - Exchange.

Arnold J. Toynbee, historian-writer: "A third World War seems unlikely to me."

Archibald MacLeish, former Assistant of State: "The United States is destroying itself through its hatred and fear of Russia."

Adolf A. Berle, Jr., professor of corporate law, Columbia University: "Monoply eventually reaches the point . . . where it must swallow the state or the state swallow it."

Truth is the highest thing that man may keep. — Chaucer.

POSSIBLY

A bridegroom in Kentucky tried to get married with a dog's license. But maybe that was the kind of life he expected to lead.

For truth is unwelcome, however divine. — Cowper

During August, We Will Include Installation On All the Ranges We Sell

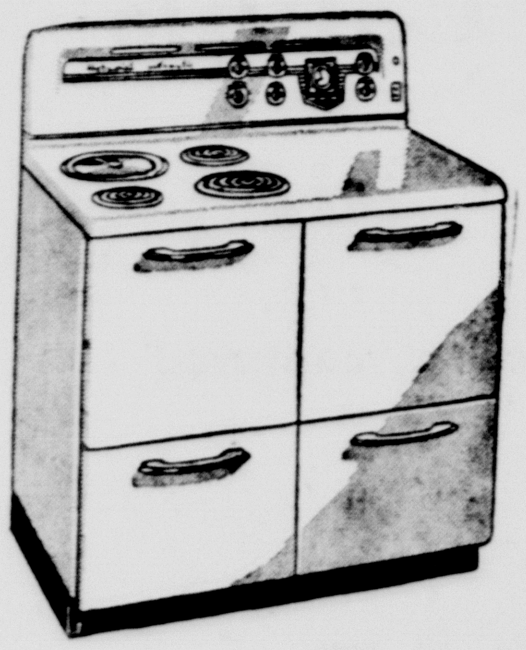

RC9

RB32

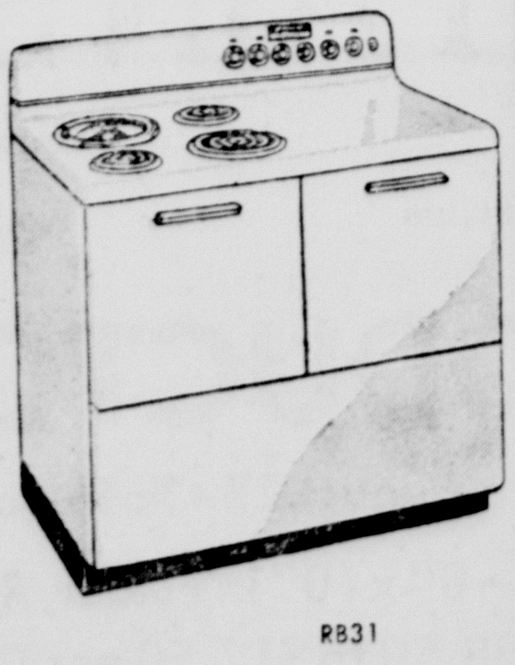

RB31

- Automatic Oven Temperature Control
- Oven Indicator Signal Lamp
- Cooking-Surface-Top Lamp
- Measured Surface Cooking Heats
- Fast-starting, pan-hugging Calrod© Heating Units

You Get Your Money's Worth In Features Alone!

NEW HOTPOINT ELECTRIC RANGES
Are You Best Buy By Far
YOU CAN NOW OWN A FULL SIZE HOTPOINT ELECTRIC RANGE
FOR AS LITTLE AS
$179.95
COME IN AND SEE THESE BEAUTIFUL HOTPOINT RANGES FOR YOURSELF AT OUR STORE
Nearly 2,000,000 Hotpoint Electric Ranges have been manufactured—that's why

Guaranteed by Good Housekeeping

Everybody's Pointing to Hotpoint

WIRT ELECTRIC CONSTRUCTION COMPANY

Dr. Waldo E. Houghton
OPTOMETRIST
802-3-4 Oliver Eakle Bldg.
Amarillo, Texas, Pho. 27332

BROWN'S
Animal Hospital
VACCINES SERUMS
SUPPLIES
Canyon Highway - Amarillo
Phone 22136 Box 1132

Fountain Service

Cloverlake
ICE CREAM

Drugs and Cosmetics

THE BUFFALO DRUG

"Where you always meet a friend"

Phone 6

Fifth Ave.
LAUNDRY

HELPY SELFY
Rough Dry and Wet Wash
Plenty of Hot Water.
Free Pick Up and Delivery.
1709 5th Ave Phone 27

Quite honestly, from what I saw there is a feeling that some people on Wall Street are dreaming up a war. The Soviets are working for peace.—Negro singer Paul Robeson, New York City, after a tour of Europe and Russia.

There must be something else to do about getting old except hacking away at your face.—Actress Billie Burke, Brooklyn, N. Y.

'Tis strange—but true; for truth is always strange—stranger than fiction. —Byron.

Summer Theatre Finale Stars Mary Harrison in 'Chris Bean'

Marjorie Bain, pictured on the left, plays the part of Mrs. Haggard in this week's production of "The Late Christopher Bean." Truman Cleveland has played walk-on parts in almost all of the summer's productions and has done much of the dirty-work connected with staging plays. Judging from her work in previous plays this summer, Roberta Corder, on the right, will ring up a fine interpretation of Suzy, the Haggard's daughter.

The West Texas State College Palo Duro Players will wind up a full five-play season next week with their presentation of "The Late Christopher Bean."

The play, carefully selected for its high entertainment appeal, has been a favorite of audiences for many years. In the leading role as Abbie, the maid who had been Chris Bean's closest friend, will be played by Mrs. Mary Harrison of Amarillo.

Also in prominent roles are Marjorie Bains, Clarendon, as Mrs. Haggett, Al Stevens, Canyon, Mr. Haggett and Wendell Cain, White Deer, as Rosen, the main art critic. Frances Gooch, Canyon, will be Ada, the spoiled older sister, and Roberta Corder, White Deer, will play Suzy, the Haggett daughter. Wayne Rankin, Plainview, will have the romatic lead as Warren Cramer. Odell Wilkes and Truman Simpson, Canyon, will be the other two critics, Tallent and Davenport.

It will be presented in the Education Building Auditorium at 8:15 o'clock both Wednesday and Thursday evenings, August 10 and 11. Season tickets may be used or individual tickets will be sold at the door. Adult price is 75 cents and children under 12 may be admitted for 25 cents.

Large groups of fans from out of town have been attending the play series which have been directed by W. A. Moore and his wife, Margaret Echols Moore.

A BIT PUZZLING

On a Birmingham bus two negro women were discussing the war experiences of their respective husbands. One of the women admitted—a bit shamefully — that her man spent some time in the guardhouse because he had unwittingly insulted an officer.

"I don't just remember what officer he was," the women said, "but I think he was some kind of rill."

"Rill?" exclaimed the other woman, "I ain't never head of no such rank as that."

"Yes," continued the first. "I'm sure he was a rill. But right now I can't remember whether he was a corpo-rill or a ginny-rill."

TAPERING OFF

A young man who was an only son and whose parents were very rich and aristocratic was married hastily the other night to a chorus girl — against the wishes of his parents who had grand plans for him. The young man selected his best friend to break the news to the old folks next day and this is the way he instructed him: "Start off by telling them that I have been murdered by gangsters and then gently work up to the climax."

DISPATCHED WITH DISPACH

To the constuction headquarters of a British railroad project came a telegram from a section-gang announcing the death of their English foreman. It had been dispatched by the native assistant-foreman, who asked for instructions.

Headquarters wired back: "Bury him. But first make sure he is dead."

The next day they received this report: "Buried boss. Made very sure he was dead. Hit him on head with large shovel."

THE STATE OF TEXAS
TO: A. S. THOMAS, DEFENDANT, GREETING:

You are hereby commanded to appear before the honorable 47th Judicial District Court of Randall County, at the Court House thereof, in Canyon, Texas, at or before 10:00 o'clock A. M. of the first Monday next after the expiration of forty-two days from the date of the issuance of this citation, same being the 19th day of August, A. D., 1949, in this day of September, A. D., 1949, then and there to answer Plaintiff's petition filed in said Court on the 4th cause, Numbered 2131, on the docket of said Court and styled Bonnie Mae Thomas, plaintiff, vs. A. S. Thomas, defendant.

A brief statement of the nature of this suit is as follows, to-wit:

Plaintiff sues defendant seeking divorce on ground of cruel treatment, and restoration of her former name, as is more fully shown by plaintiff's petition on file in this suit.

The officer executing this process is to promptly execute the same according to law, and make due return as the law directs.

Issued and given under my hand and seal of said Court at office in Canyon, Texas, this the 6th day of August, A. D 1949.

T. H. LAIR,
District Clerk,
Randall County, Texas

(Seal)
23t4

BUT NO EXTRAS

A well-known racing motorist is described as a man of parts. Spare ones.

Admiral Louis Denfield, Chief of Naval Operations, is scheduled at this time to be reappointed by Mr. Truman to a new term in that post.

'TWON'T BE LONG NOW

"Do I bore you?" asked the mosquito politely, as he sank a deep shaft into the man's leg.

"Not at all," replied the man, smashing the mosquito gently over the head with a book. "And, by the way, how do I strike you?"

A new motor-horn is said to make a noise like a chord on a harp. That's a nasty hint to pedestrians!

Used Cars

1941 Chevrolet Tudor
1940 Chevrolet Tudor
1938 Chevrolet Tudor
1937 Chevrolet Tudor
1938 Ford Pickup
1941 Ford Tudor
1937 Plymouth Tudor
1930 Model A Ford

IMPERIAL CHEVROLET CO.

SPRAY PAINTING

Stucco and Wood Houses

FOR ESTIMATE
Phone 427J

Invest Your Printing Money in Canyon

FOR *Easier, Safer Riding*

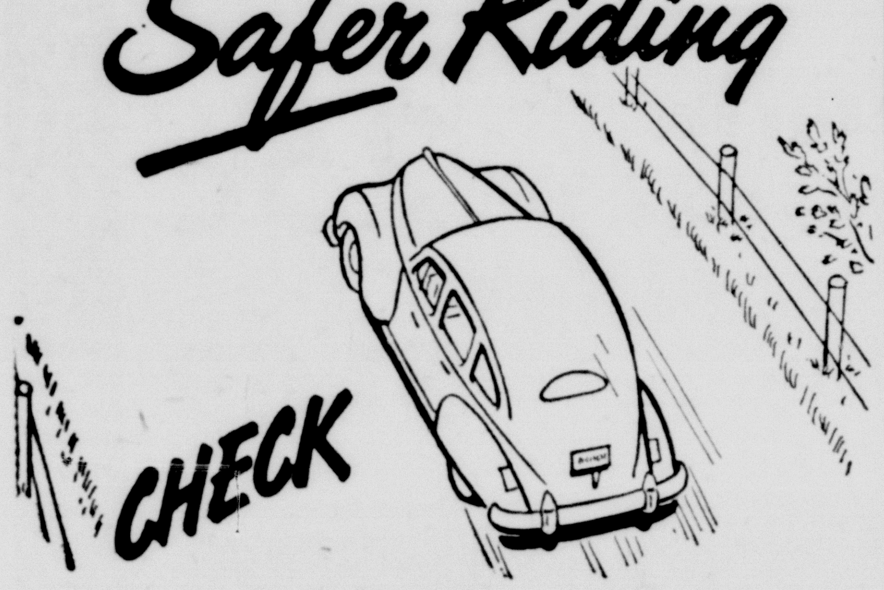

CHECK

Shock Absorbers

If your car hits bumps with a bang, steers erratically and sways on turns, chances are the shock absorbers are worn-out and unsafe. Better let us check your shocks now before you have serious trouble. New shock absorbers will give you a softer, new-car ride—smoother, safer driving.

WILLYS SERVICE OVERLAND

Hickman-Schaeffer Motor Company

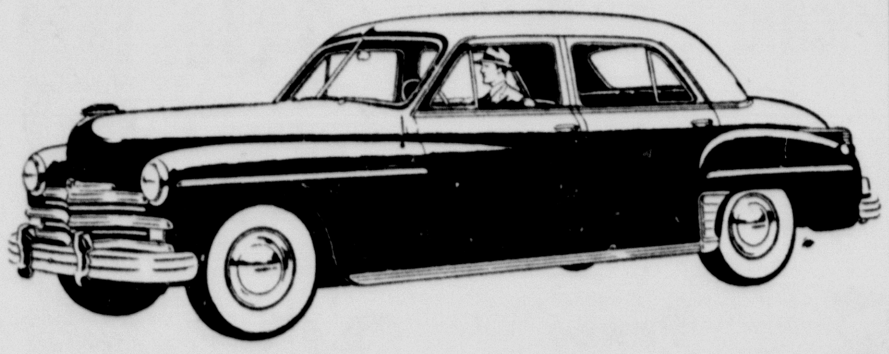

Put the cars on the table!

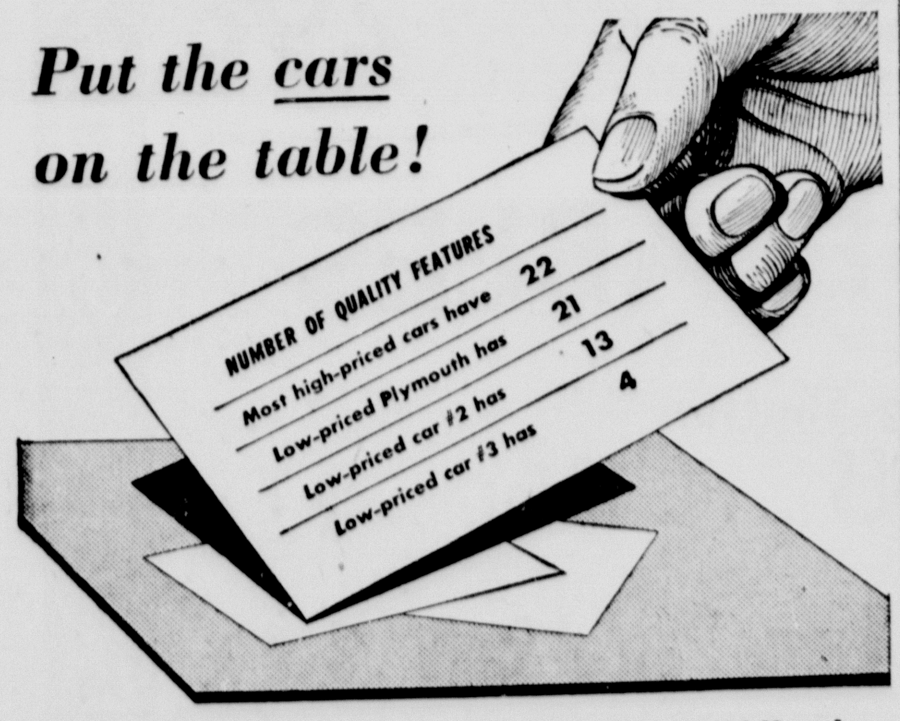

Before you put down your money for a new car, put the new cars up against each other. Compare them—feature for feature, dollar for dollar—and the answer is the NEW PLYMOUTH!

Look at the facts. Of 22 quality features found in high-priced cars, the low-priced Plymouth has 21—the second low-priced car has 13—the third low-priced car has 4.

FACTORY-APPROVED SERVICE STANDARDS . . . GENUINE MOPAR PARTS

RANDALL MOTOR CO.

PLYMOUTH BUILDS GREAT CARS

BUFFALO DRUG and CANYON DRUG
Offer You

SPECIAL INTRODUCTORY OFFER
LIMITED TIME

2 PERMANENTS FOR THE PRICE OF 1

REFILL
Complete except for curlers
Regular Price $1.25

Positive Money-Back Guarantee!

DELUXE SET
Including 52 professional plastic curlers
Regular Price $2.25

prices plus tax

NOW...PROVE THE DIFFERENCE WITH FAMOUS

Professional OIL CREME PERMANENT

NUTRI-TONIC

from Hollywood

USED BY BEAUTY SHOPS
FOR *Millions* of LUXURIOUS WAVES

So you may compare the genuine *professional* Nutri-Tonic permanent with strictly home-wave preparations we make this extraordinary offer.

Nutri-Tonic was formerly supplied only to beauticians. Used for giving millions of luxurious permanents—at prices up to $20 and higher. Nutri-Tonic is better in every step of the waving process . . . *has to be*, to meet exacting professional standards.

During introductory, get Deluxe Set and one extra permanent for $2.25. Use one permanent. If not finer than any given yourself at home, return Deluxe Set complete with empty bottle and purchase price will be refunded.

But you will be delighted. You will then have one permanent to give to another member of the family—or to a friend.

Only NUTRI-TONIC gives you all these advantages:

- ★ Waves in little as 10 minutes yet kinder to hair.
- ★ Contains Cholesterol, magical refinement of lanolin.
- ★ Only Nutri-Tonic has genuine *oil* creme base.
- ★ Two Sizes Professional Plastic Curlers (Deluxe Set).
- ★ Soft Naturalness Plus Richer, More Durable Curls.
- ★ 4 Ounces Waving Lotion, instead of 3.
- ★ Simplest Directions by Noted Beauty Authority, Ivan of Hollywood.

BUFFALO DRUG   CANYON DRUG

SHOP THE ALL CASH WAY AND SEE THE DIFFERENCE

TAYLOR & SONS PAY HIGHEST MARKET PRICES FOR HIDES AND EGGS

SAVE!!

The TAYLOR Way

Building Materials

DIMENSION LUMBER . . . . DOORS . . . .
WINDOW UNITS . . . . . . INSULATION . . . .
RED CEDAR SHINGLES . COMPOSITION SHINGLES
. . . .SCREEN DOORS . . . .

THE PANHANDLES MOST

Complete Post Yard

ALL SIZES AND LENGTHS

CUCUMBER CHIPS, Hunt's, 2-12 oz. jars . **19¢**

GREEN BEANS, Hunt's No 2 Can . . . . . **22¢**

Dorman
WHOLE PEELED POTATOES, No 2 can . . **9¢**

FRUIT COCKTAIL, Hunt's No 2 ½ can . . . **29¢**

Flour Surefine 25 lbs. **$1.38**

JELLO Box **5c**

Crustene 3 lb. Carton **53c**

Borax Large Box Soap Chips **25c**

CIGARETTES, . . . carton **$1.69**

Listen to Eddy Arnold Every Tuesday, Thursday, and Saturday morning at 7:15 over KGNC Amarillo 710 on your dial.

YOUR HOME TOWN BOYS

Taylor & Sons COUNTRY ★ STORE

CASH AND SAVE

NOW ON DISPLAY

THE NEW TAPPAN GAS RANGE

REFRIGERATORS

WE ARE DELIVERING REFRIGERATORS TODAY

GIVE US YOUR ORDER NOW

SEE OUR LARGE ASSORTMENT OF

LIGHT FIXTURES

DRUG SAVINGS

$1.00 Size
JERGEN'S LOTION 63c

Economy Size
COLGATE DENTAL CREAM 39c

FANCY MEAT

CHUCK ROAST, . . lb. . **39¢**

BACON, Plainsman . lb. . **46¢**

HAMS, Picnic . . lb. . . **40¢**

SIRLOIN STEAK . . lb. . **59¢**

BEEF SHORT RIBS Fancy lb. **29c**

FRUITS and VEGETABLES

LEMONS, 360 SunKist, Doz. **35¢**

Thompson Seedless
GRAPES . . . . 2 lbs. . . **23¢**

Mesh Bag, Shafters
POTATOES . . . 10 lbs. . **41¢**

CELERY, Large Pascal Stalk **11¢**

White Texas Onions 100 lb. Sack **$1.00**

TAYLOR & SONS PAY HIGHEST MARKET PRICES FOR HIDES AND EGGS

SHOP THE ALL CASH WAY AND SEE THE DIFFERENCE